Quick Guide – MOBOTIX NAS & MOVE/ONVIF Cameras

Setting up MOBOTIX NAS/MxManagementCenter Using **MOVE/ONVIF** Cameras

BeyondHumanVision

MOBOTIX

Setting up MOBOTIX NAS & MOVE/ONVIF Cameras

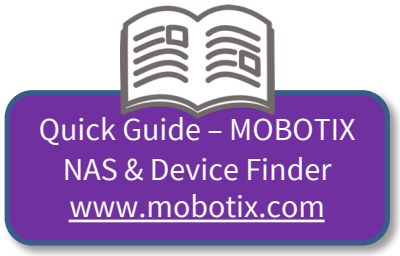

Quick Guide – MOBOTIX NAS & Device Finder
www.mobotix.com

MxManagementCenter Tutorial
www.mobotix.com

1 MxManagementCenter

- Download and install MxManagementCenter (www.mobotix.com)
- Start MxMangementCenter
- Add MOBOTIX MOVE/ONVIF cameras
- Check integration key

2 Device Finder

- Download and install Device Finder (www.mobotix.com)
- Start Device Finder
- Identify device
- Update firmware (if required)
- Configure Basic Settings

3 NAS Web Interface

- Install apps
  - Container Station
  - QVR Pro (Recording App)
- QVR Pro
  - Configure recording space
  - Add cameras (MOVE/ONVIF only)

4 MxManagementCenter

- Assign recording paths
- Assign cameras to recording paths

General Information (1)

This document is valid for the following MOBOTIX NAS models

Product Name	Item Number	Product Label
MOBOTIX NAS 2-Bay/8 Channels	Mx-S-NAS2a-8	251-G
MOBOTIX NAS 4-Bay/16 Channels	Mx-S-NAS4A-16	451-G
MOBOTIX NAS 8-Bay/32 Channels	Mx-S-NAS8A-32	873U-G

Minimum requirements for software versions

- MOBOTIX NAS: Mx-NAS2-4A-4.3.4.0807, Mx-NAS8A-4.3.4.0807, ContainerStation 1.8.3.207, QVRProServer 1.2.1.0 (see MOBOTIX NAS Quick Install)
- MOBOTIX MOVE: SD1A → MB20181025RS, BC1A/VD1A → MB20181025RP
- MxManagementCenter: 2.0.1+

IMPORTANT: We recommend updating all system components to the latest software releases. Please download the latest releases of MxMC, MOBOTIX NAS, and MOBOTIX MOVE cameras from the MOBOTIX website www.mobotix.com:

- Support > Download Center > Software Downloads

General Information (2)

Video Tutorials are available from the MOBOTIX website www.mobotix.com:
- Support > Download Center > Documentation > Video Tutorials

The **MOBOTIX NAS HDD Compatibility List** is available from the MOBOTIX website www.mobotix.com:
- Support > Download Center > Documentation > White Lists

A Note on Licensing

MxManagementCenter can show MOBOTIX IoT and MOVE cameras “as is”, i.e., without any further licensing. For bandwidth-optimized usage and professional applications, it is highly recommended to use **H.264** (requires a license for MxManagementCenter).

For more information on licensing models, please read the **Compact Guide MxMC 2.0** from the MOBOTIX website www.mobotix.com:
- Support > Download Center > Documentation > Brochures & Guides
- Only one Starter License per MxMC required to enable H.264

A Note on Password Security
- The default user of the NAS is “**admin**” and the **password** is “**admin**”.
- **NEVER use the default access privileges!** Always make sure that you have changed the default passwords to strong passwords (numbers, lower/upper case letters, special characters)!

Step 1 – Add ONVIF S Cameras to MxManagementCenter

1. Start **MxManagementCenter**.

2. Start the **Welcome Wizard** by clicking on **File > Welcome** in the menu bar.

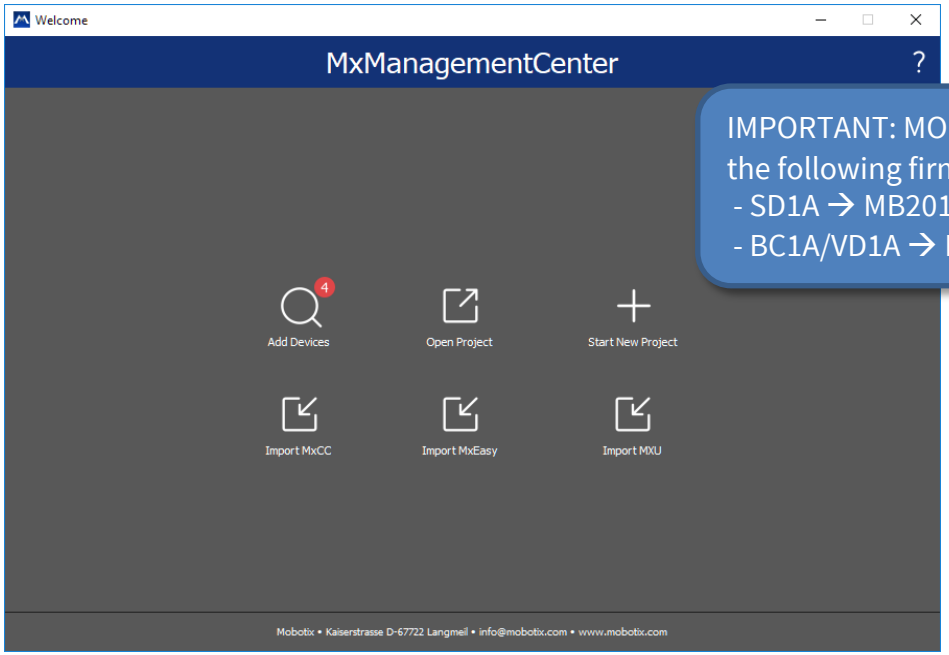

IMPORTANT: MOBOTIX MOVE cameras require the following firmware version (or newer) :
- SD1A → MB20181025RS
- BC1A/VD1A → MB20181025RP

3. Click on **Add Devices**. Then select the desired ONVIF S-compliant cameras you'd like to add to MxMC. **Note:** It can take up to ten minutes to find an ONVIF camera. As an alternative, you can manually add the cameras to the list by clicking the "**+**" icon in the control bar.

4. Enter the access privileges. You need access privileges of a user with ONVIF administration level access. For MOBOTIX MOVE cameras, the admin user in the camera's web interface is also the ONVIF admin. For other camera brands (e.g., Axis), the roles for web interface admin and ONVIF admin are separate.

Step 2 – Adjust the Image Settings for Live and Recording

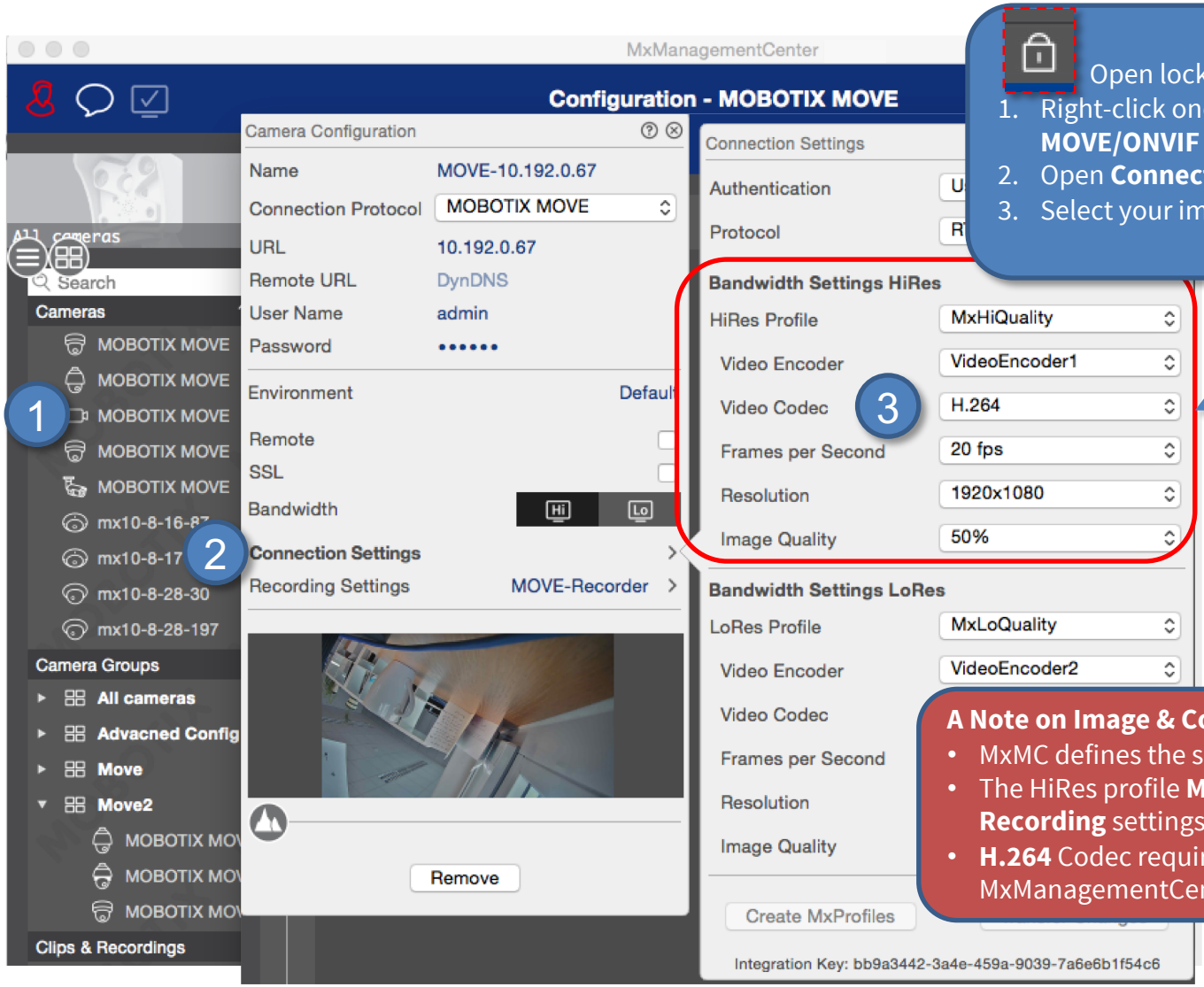

Open lock icon to enter edit mode, then...

1. Right-click one or more selected **MOVE/ONVIF** cameras.
2. Open **Connection Settings**.
3. Select your image and codec settings.

A Note on Image & Codec Settings:

- MxMC defines the settings for **Live** and **Recording**.
- The HiRes profile **MxHiQuality** belongs to the **Recording** settings of the NAS.
- **H.264** Codec requires a **Starter License** for MxManagementCenter.

Step 3 – Check the Integration Key

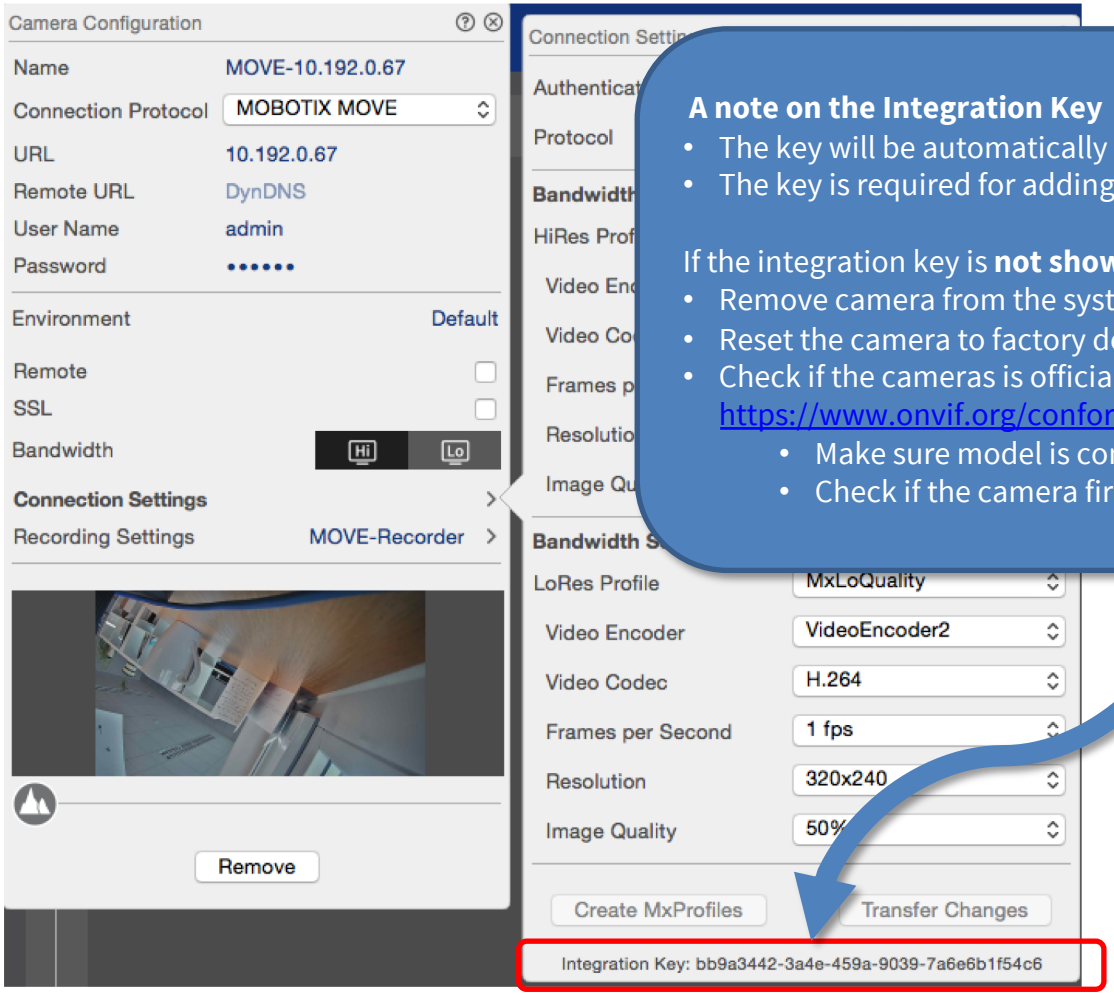

A note on the Integration Key

- The key will be automatically set while adding the camera.
- The key is required for adding the camera in the MOBOTIX NAS.

If the integration key is **not shown below**, please try the follow steps:

- Remove camera from the system and add it again!
- Reset the camera to factory defaults and add the camera again.
- Check if the cameras is officially registered as an ONVIF S client at https://www.onvif.org/conformant-products/
  - Make sure model is conforming (using exact model name).
  - Check if the camera firmware release is conforming.

Step 4 – Set up MOBOTIX NAS

NAS Quick Install Guide

Installations-Software / Installation Software / Logiciel d'installation

www.mobotix.com/software-downloads >
MxNAS > MOBOTIX NAS Device Finder

www.mobotix.com/manuals

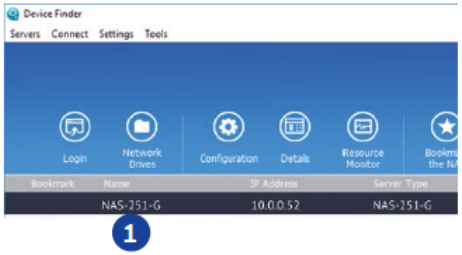

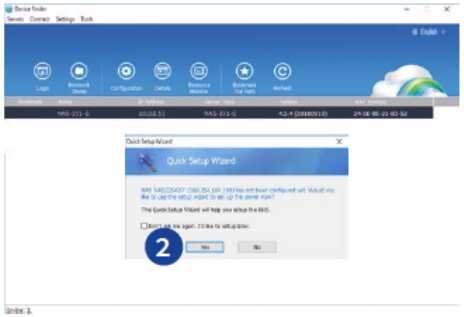

HINWEIS: Den Zugriff durch die Windows Firewall erlauben.
NOTE: Grant access through the Windows Firewall.
REMARQUE: N'utilisez le câble d'alimentation que pour les dispositifs MOBOTIX NAS !

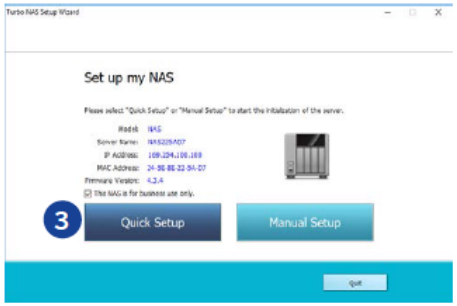

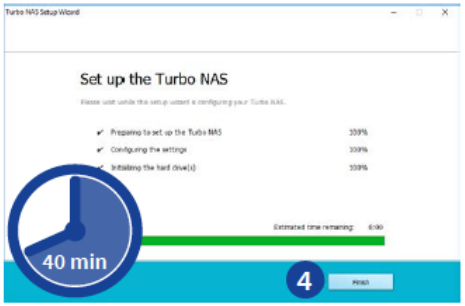

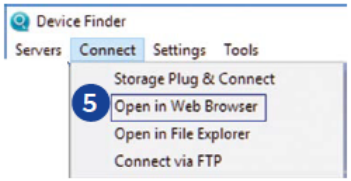

Step 5 – Update MOBOTIX NAS Firmware (If Required)

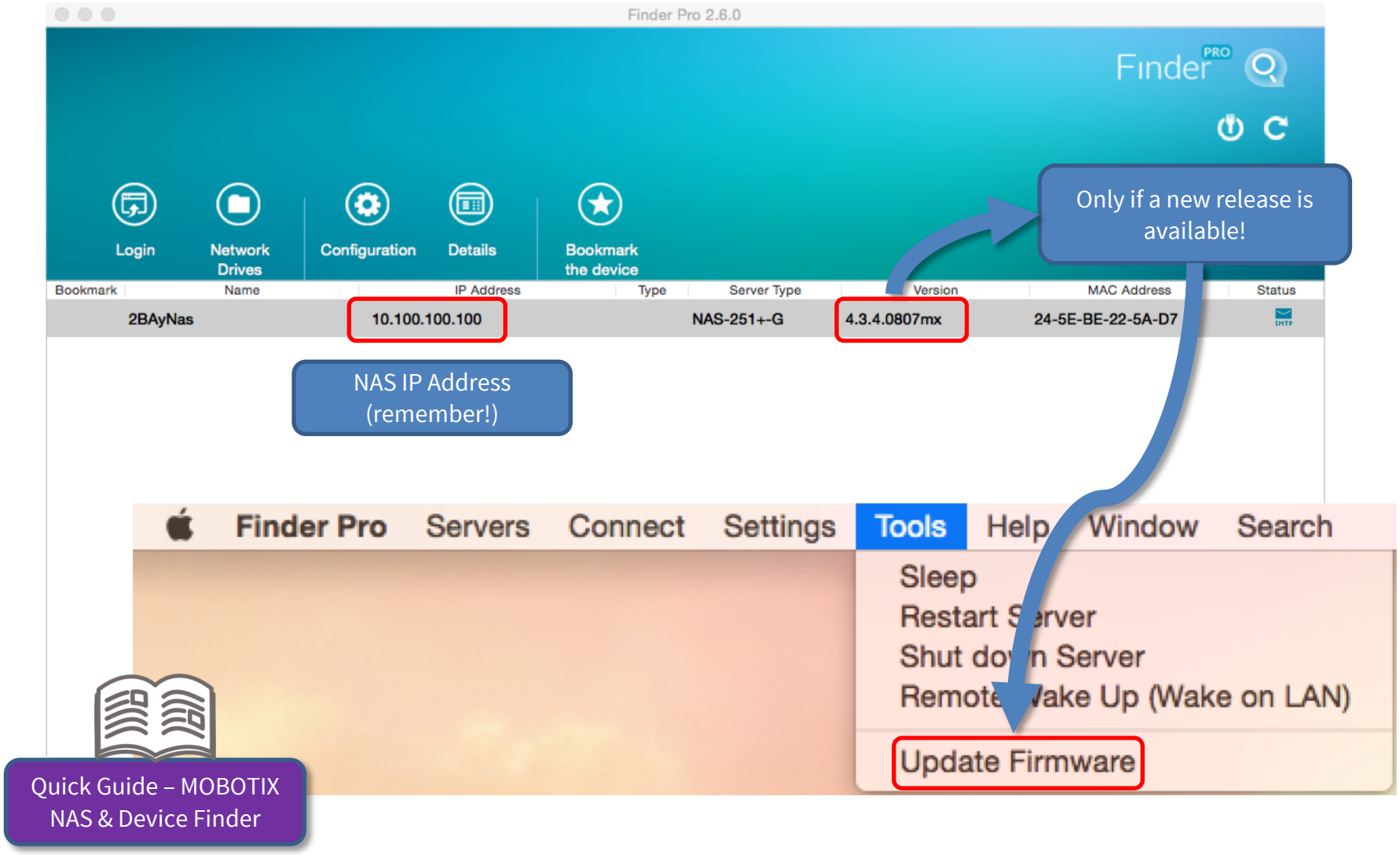

Step 6 – Install App on NAS (Recording Software)

Installation der Recorder-Software / Installation of the Recorder Software / Installation du logiciel d'enregistrement

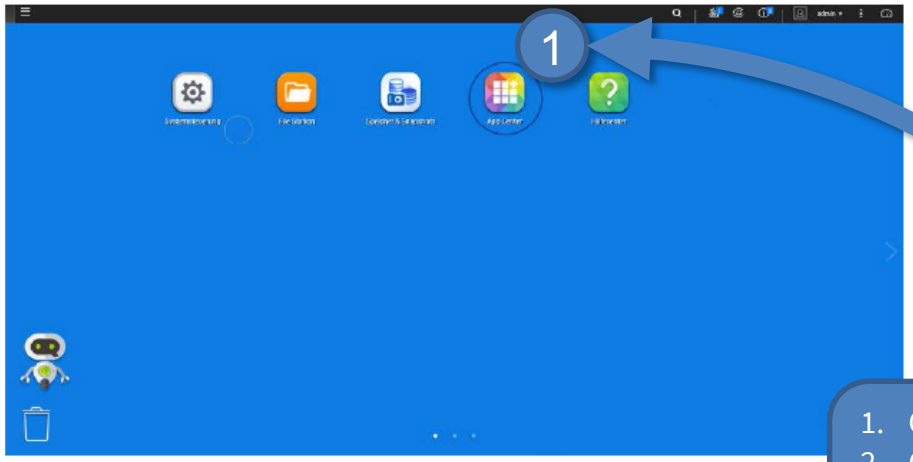

1. Open **AppCenter**.
2. Click on the **Install Manually** icon.
3. Manually install these apps:
   - **Container Station App**.
   - **QVR Pro** software.

Installieren Sie zuerst die Container Station App und danach die QVR Pro Software.
Install the Container Station App software and then the QVR Pro software.
Installez d'abord Container Station App et après le logiciel QVR Pro.

HINWEIS: Ein automatisches Update wird nicht unterstützt.
NOTE: The software does not support automatic updates!
REMARQUE: La mise à jour automatique n'est pas supportée.

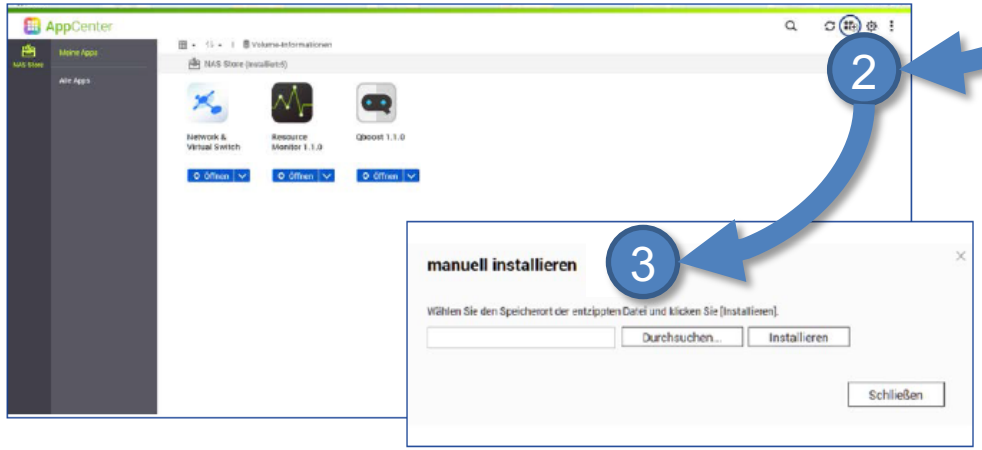

Step 7 – Create Recording Space in QVR Pro

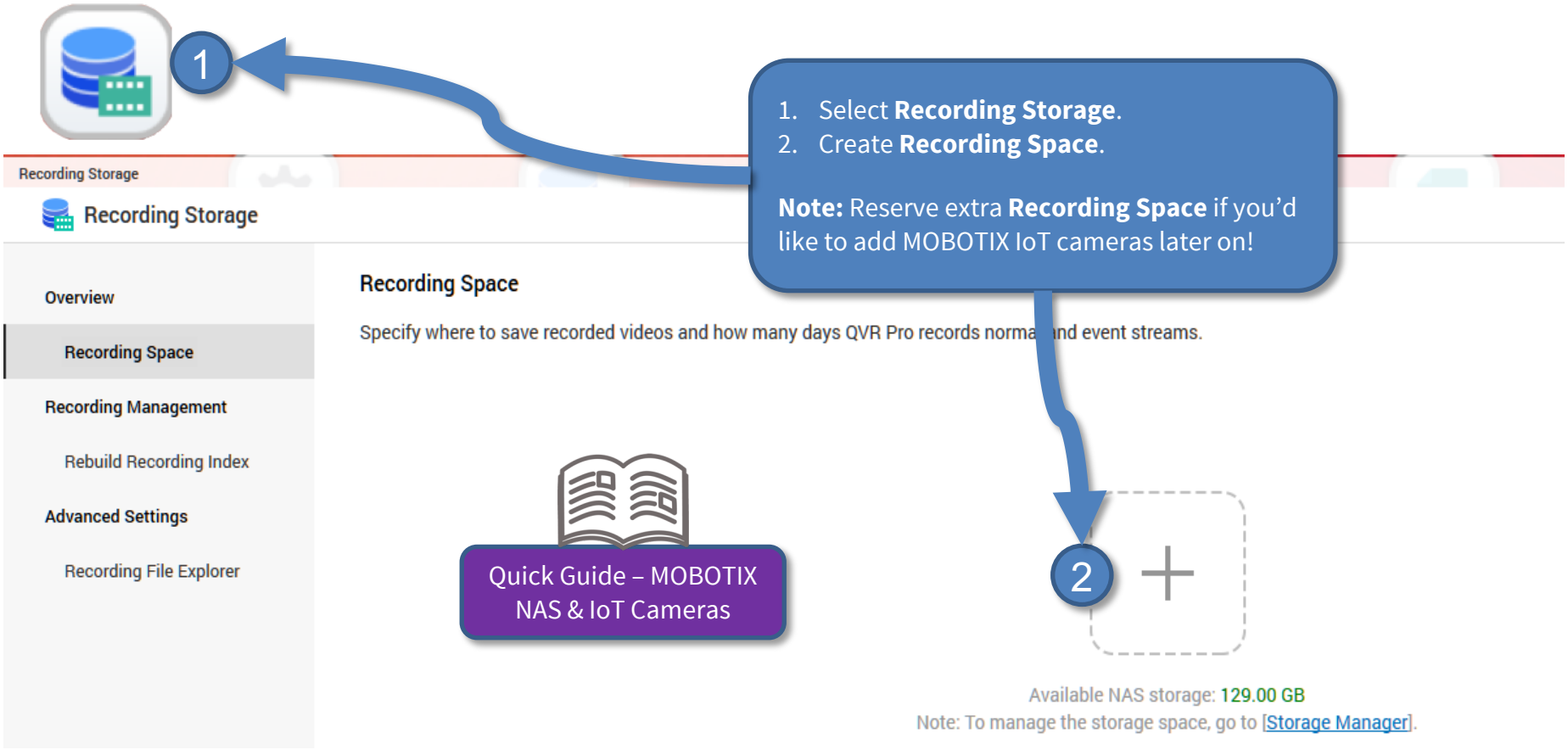

Set the required size for all recording spaces and leave the **Overwrite Threshold** at its default value (95 %).

Important Note: Wait until the recording space is fully allocated and **do not reboot the MOBOTIX NAS or add cameras before this task is finished**!

Step 8 – Add Cameras (1)

1. After the recording spaces have been completely allocated, open **Camera Settings** in QVR Pro (Recorder Software).

2. QVR Pro is only suitable for MOVE/ONVIF cameras. To use the full functionality of Premium MOBOTIX IoT cameras (such as SD card failover and MxPEG+), MxFFS with buffered archives must be used. Therefore, make sure that no MOBOTIX IoT cameras have been selected. You can recognize MOBOTIX IoT cameras by their MAC address. If MOBOTIX IoT cameras have also been selected, deselect them.

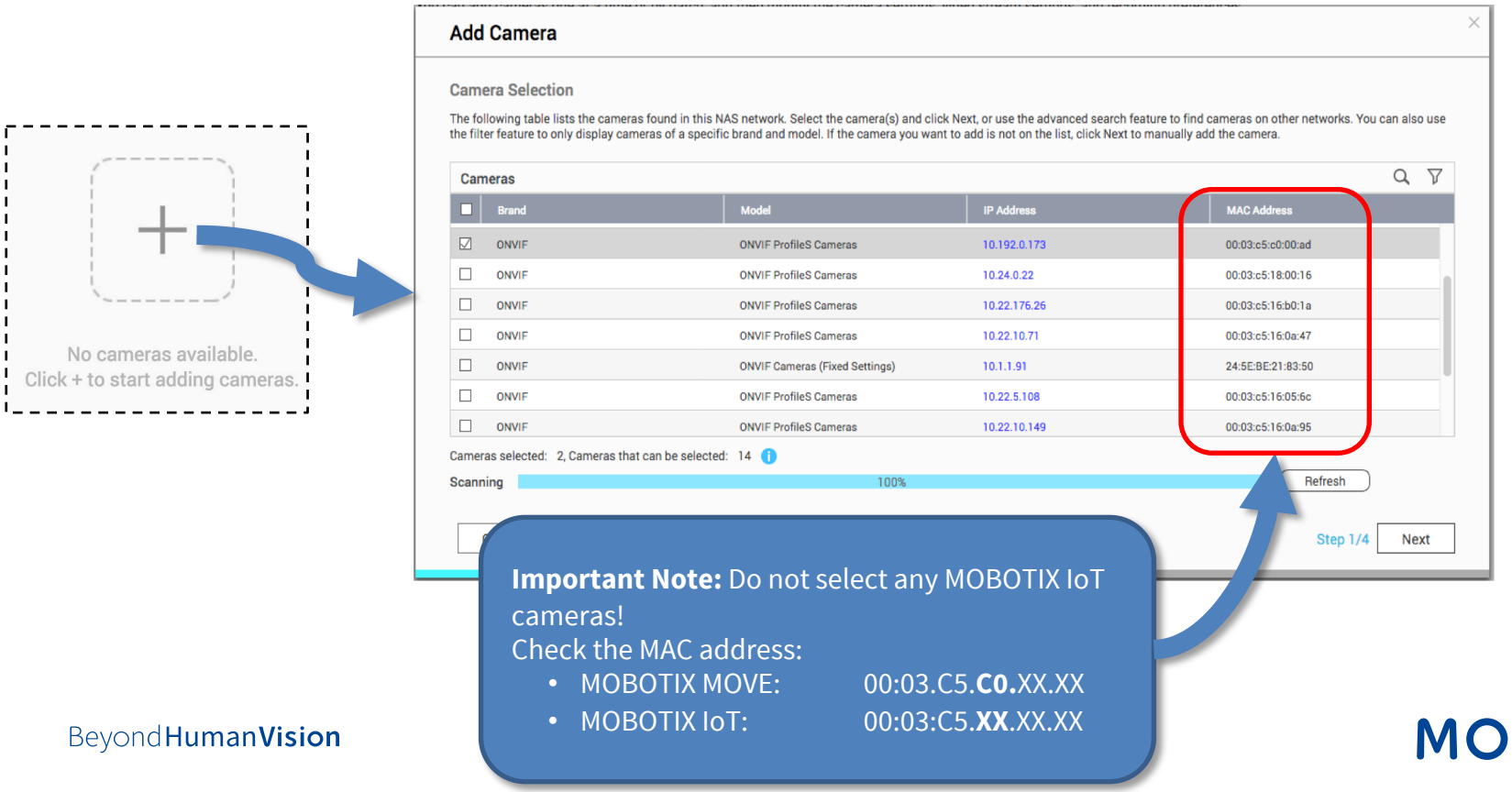

Step 8 – Add Cameras (2)

3. In the next window, check whether MOBOTIX NAS has recognized the desired camera brand and IP address. Continue by adding any missing camera data, such as:

   - **Name:** Enter a unique description (used in QVR Pro only).
   - **Account/Password:** Access data must correspond to an ONVIF admin user for ONVIF S cameras.

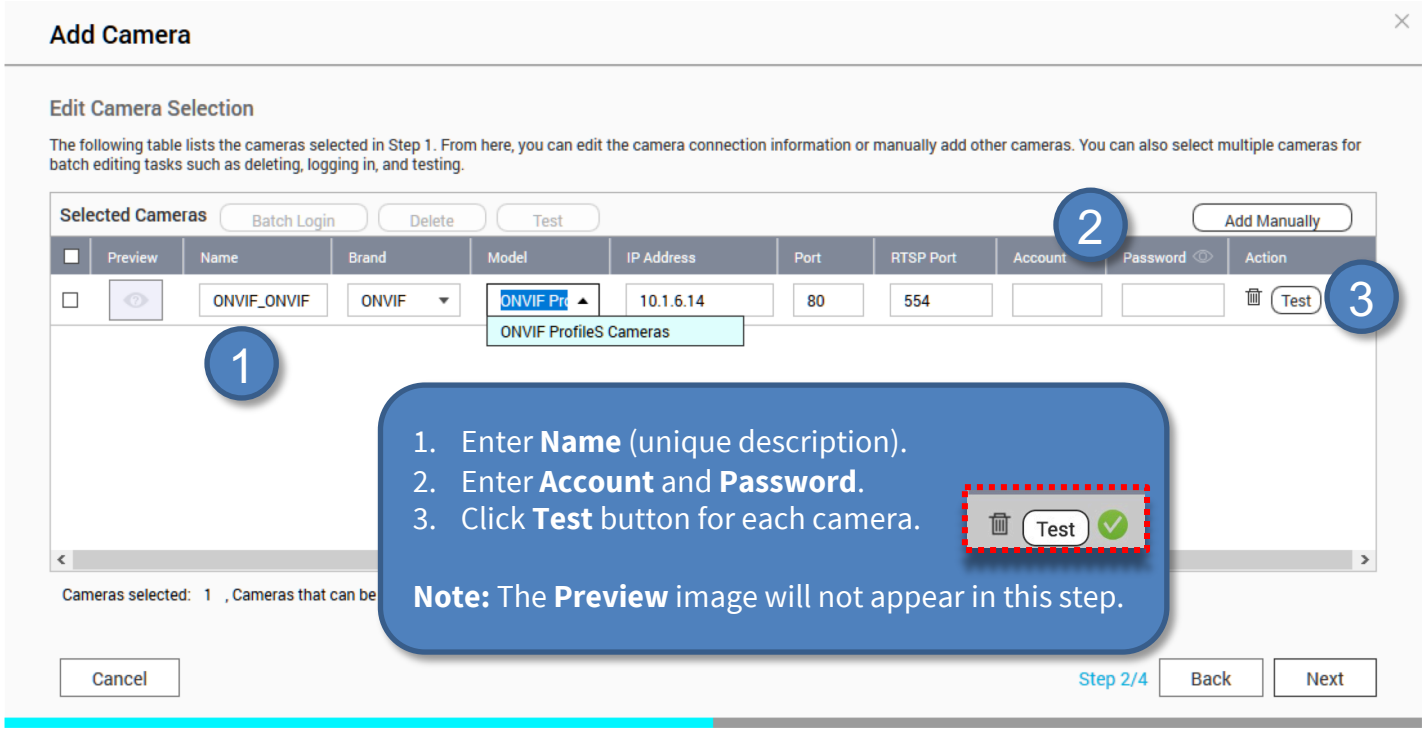

4. Define the recording settings (normal = continuous recording, event recording = event controlled) in this step.

   Note: When the camera is added, two profiles (MxHiQuality for HiRes and MxLoQuality for LoRes) are automatically created in MxMC. The values set in MxMC for MxHiQuality are automatically transferred to the MOBOTIX NAS.

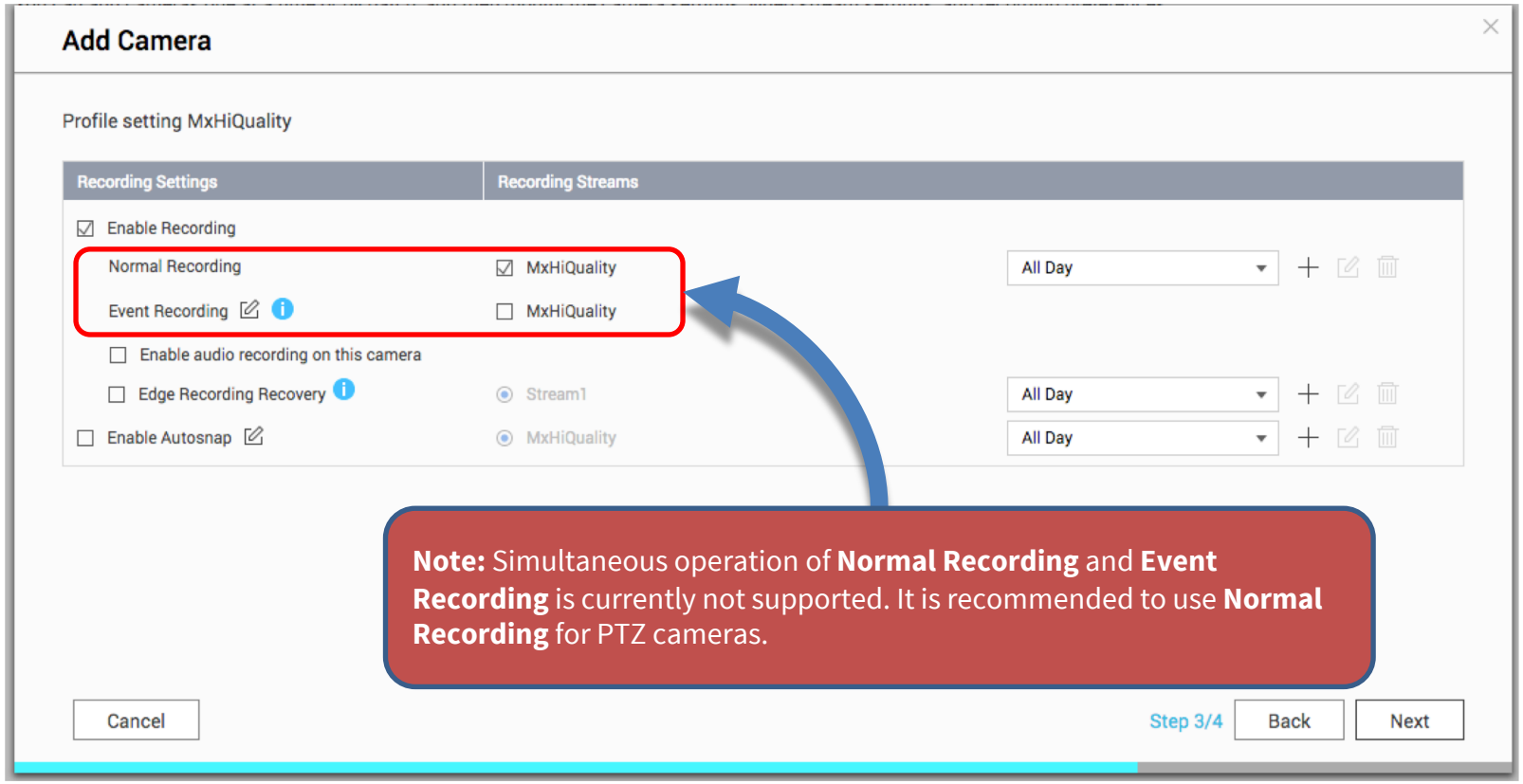

Step 9 – Finish MOBOTIX NAS Setup

1. Finish and then close the wizard.
2. In the **Camera Settings** window, check that all cameras have been added to the QVR Pro software.
3. Wait some time (~5 min) until the MOBOTIX NAS has **connected to the new cameras**.

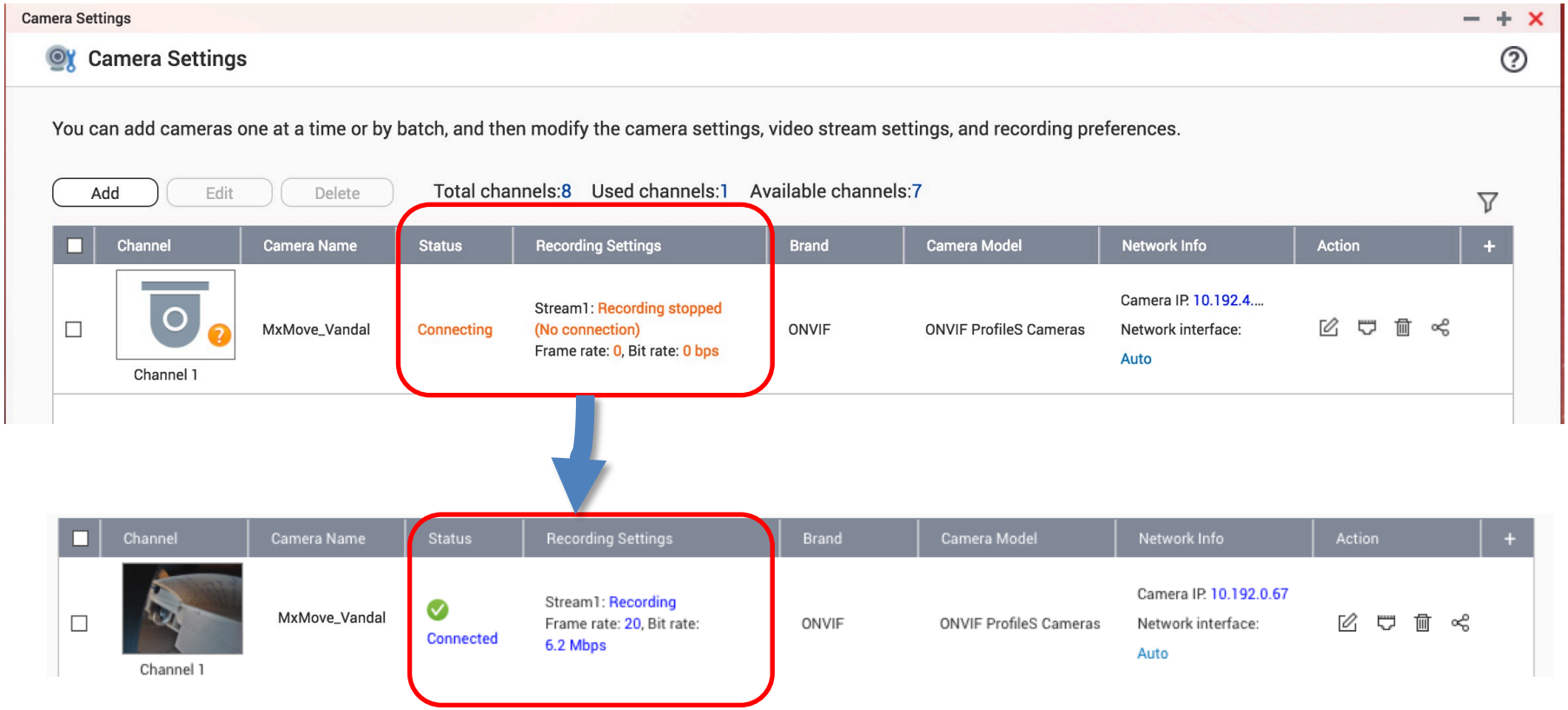

Step 10 – Assign Recording Paths in MxManagementCenter (1)

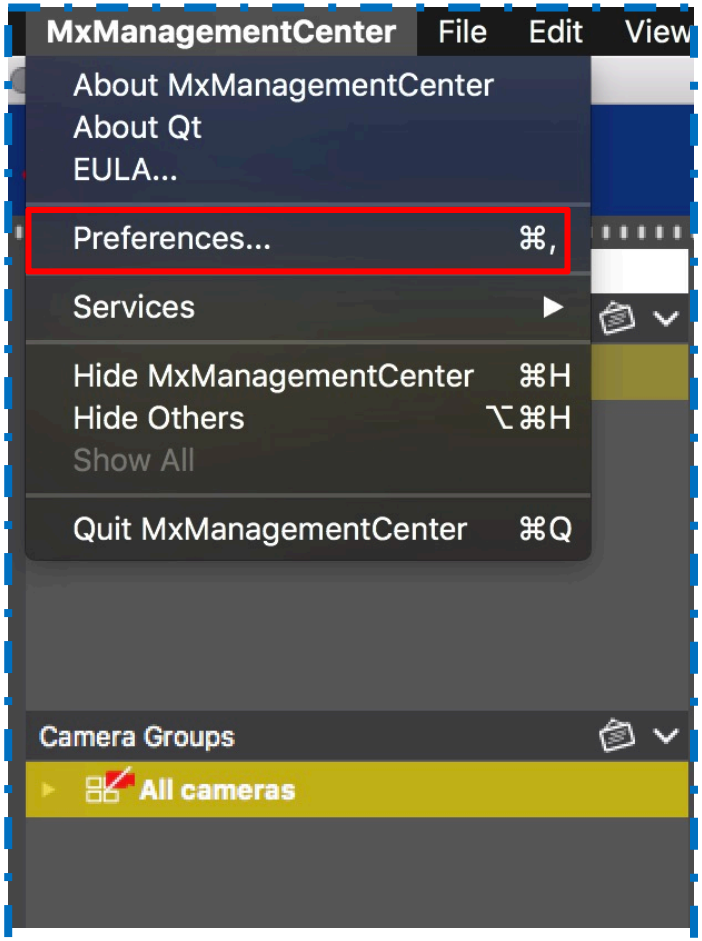

Apple Mac Version

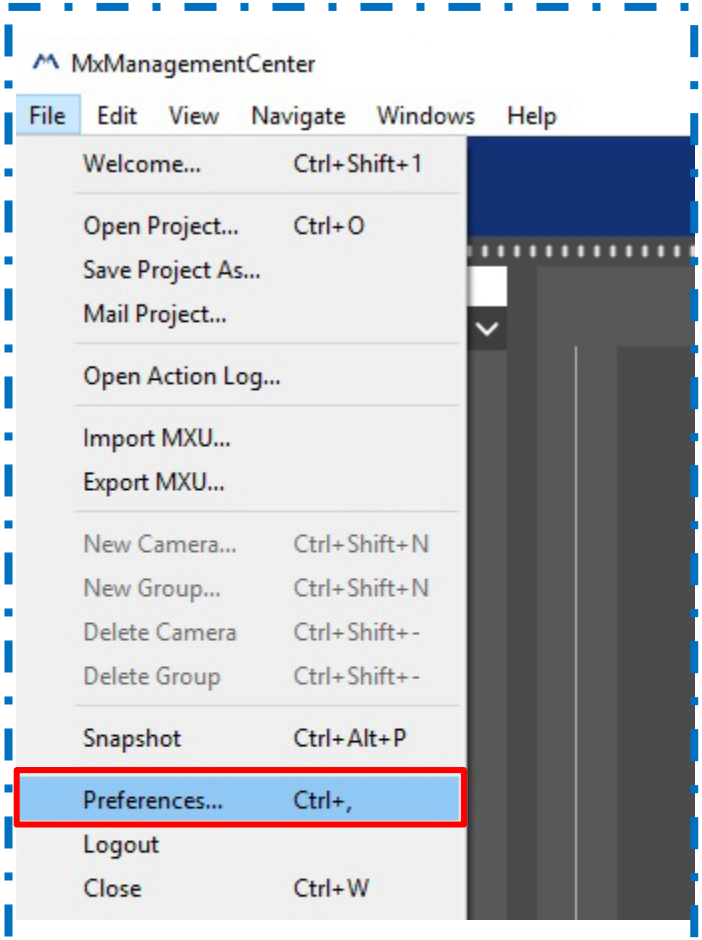

Windows Version

Step 10 – Assign Recording Paths in MxManagementCenter (2)

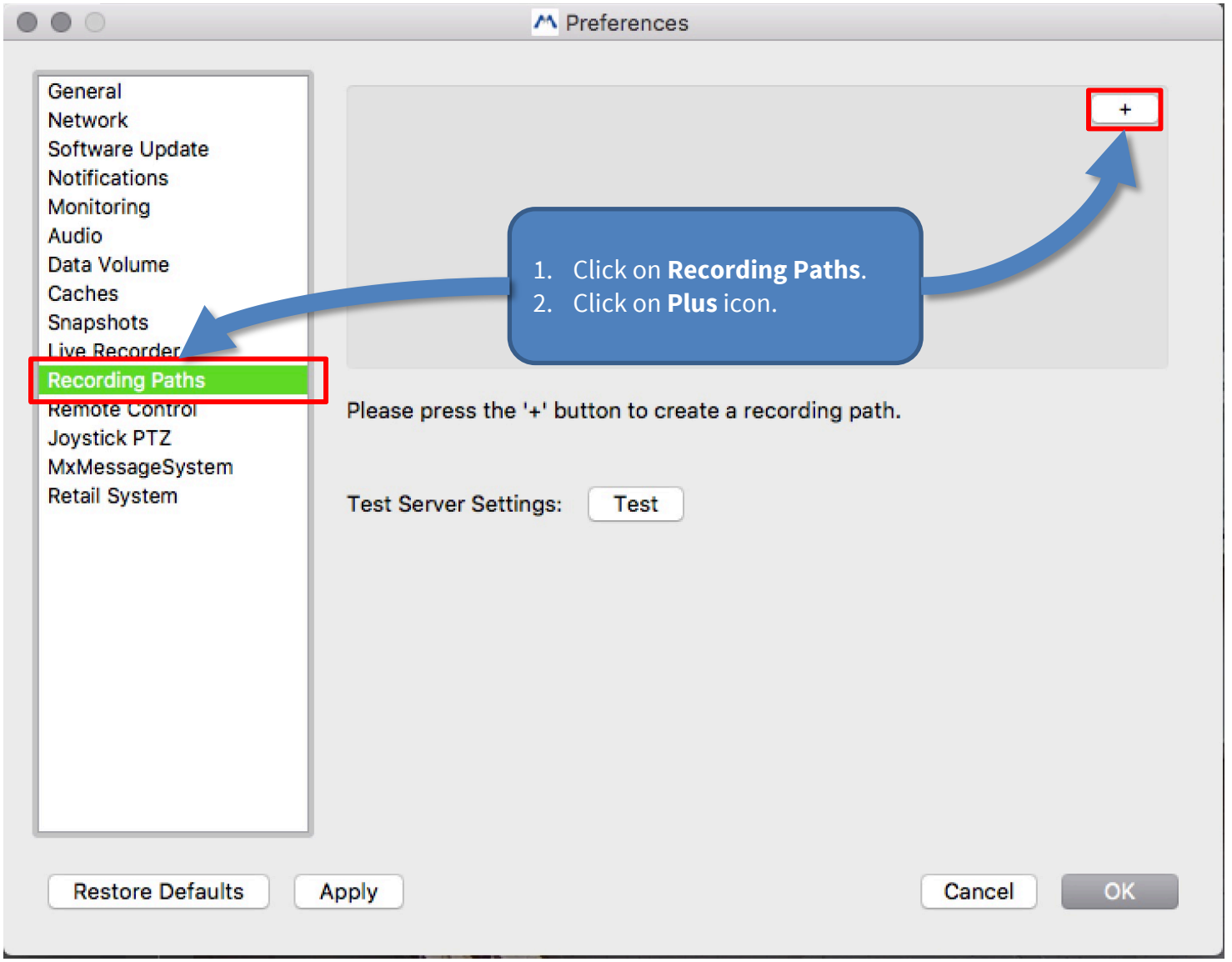

Step 10 – Assign Recording Paths in MxManagementCenter (3)

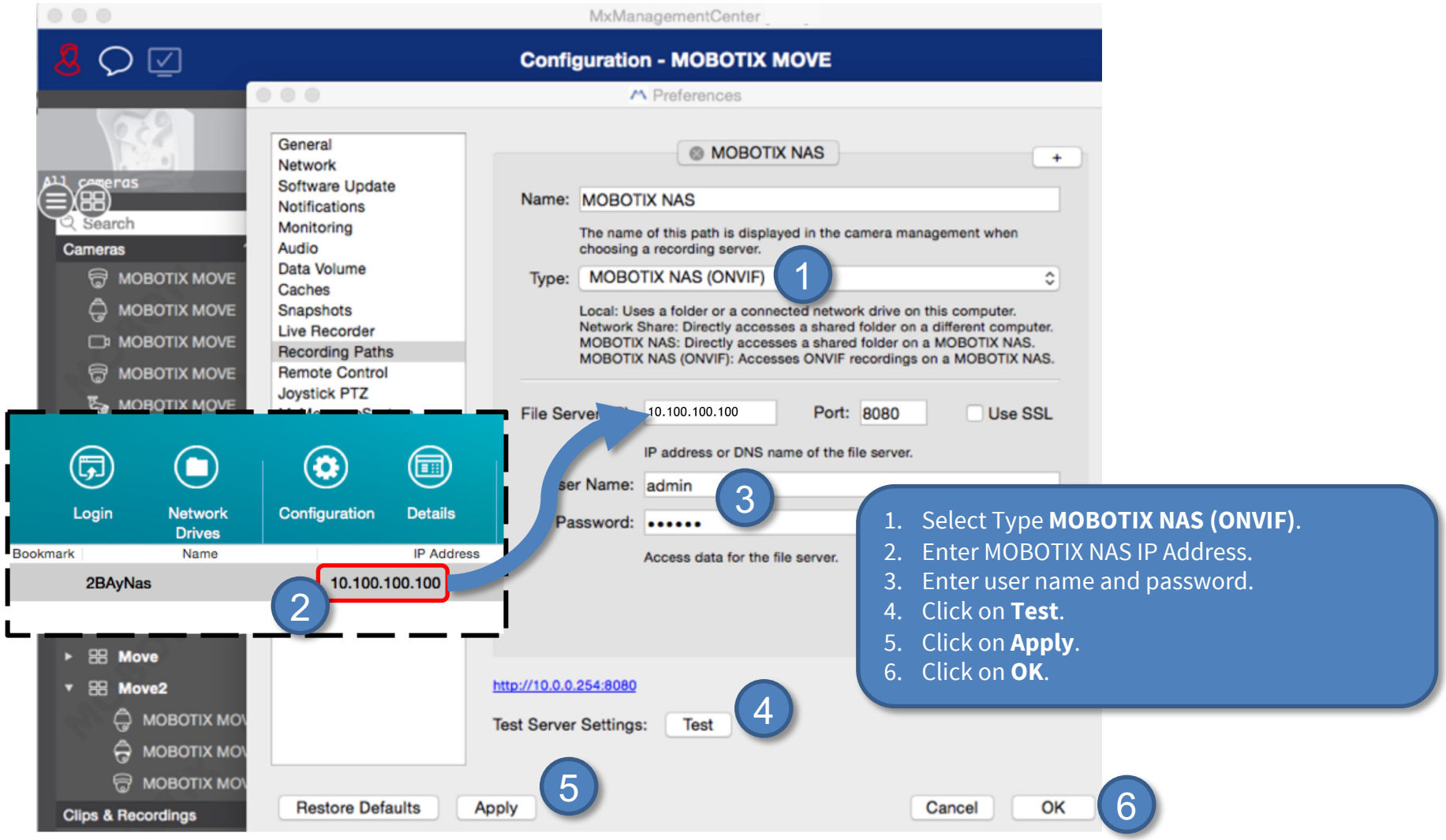

1. Select Type **MOBOTIX NAS (ONVIF)**.
2. Enter MOBOTIX NAS IP Address.
3. Enter user name and password.
4. Click on **Test**.
5. Click on **Apply**.
6. Click on **OK**.

Step 11 – Set up MxMC Recording Settings for Each Camera

1. In the **Recording Settings** of MxManagementCenter, select the corresponding **Recording Path** (MOBOTIX NAS). Then make sure that the correct camera IP is specified under **Device Directory**.

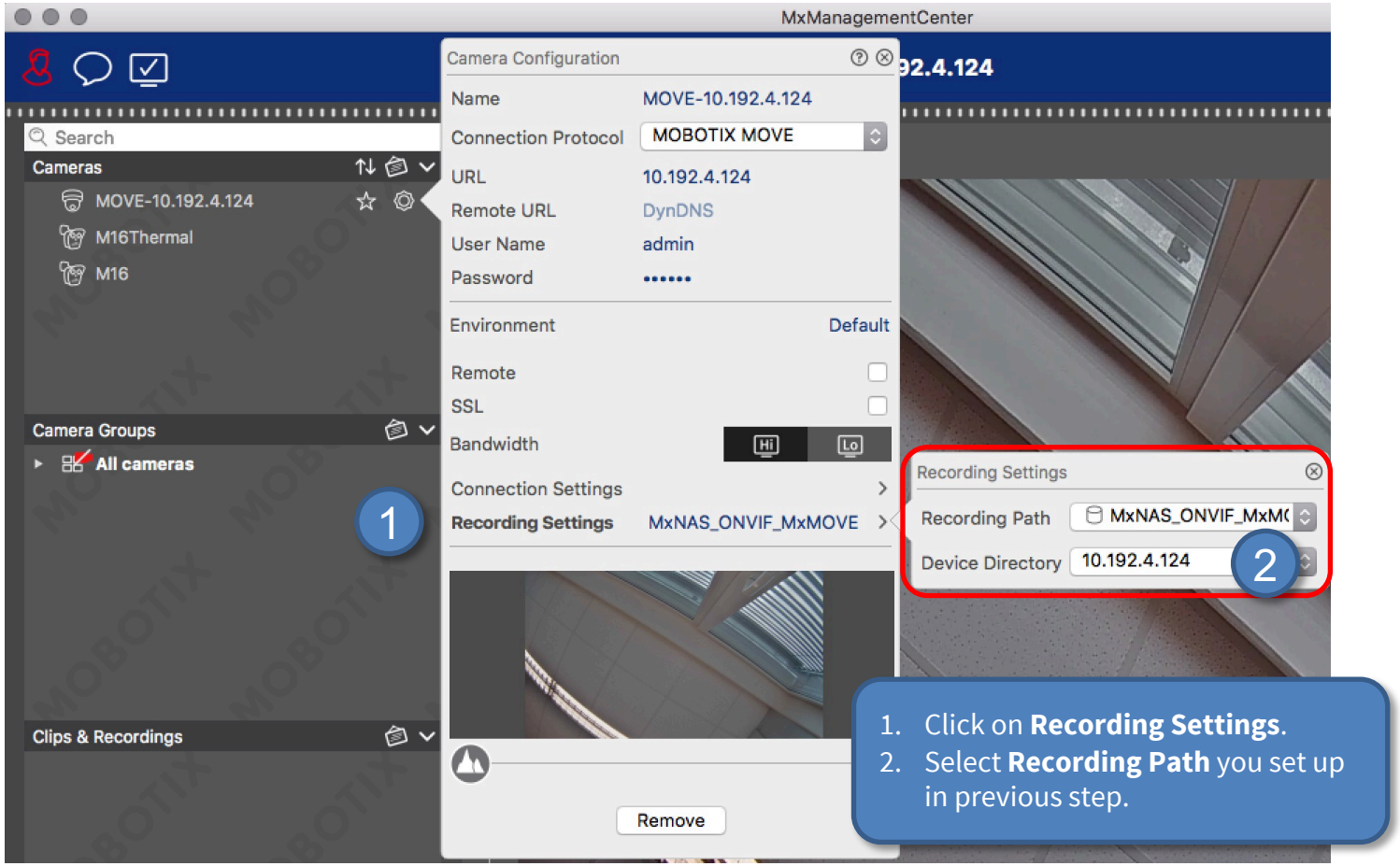

2. You can now play back the camera recordings in MxManagementCenter.

Done – MxMC Playback of MOVE/ONVIF Cameras

BeyondHumanVision

MOBOTIX

MOBOTIX AG
Kaiserstrasse
67722 Langmeil
Germany

+49 6302 9816-103
sales@mobotix.com
www.mobotix.com

MOBOTIX, the MOBOTIX Logo, MxControlCenter, MxEasy, MxPEG, MxDisplay and MxActivitySensor are trademarks of MOBOTIX AG registered in the European Union, the U.S.A. and in other countries • Subject to change without notice • MOBOTIX do not assume any liability for technical or editorial errors or omissions contained herein • All rights reserved • © MOBOTIX AG