

# Guideline

## MOBOTIX FF Group License Plate Recognition App - Region ME

© 2021 MOBOTIX AG

# Table of Contents

---

|  |           |
|--|-----------|
| <b>Table of Contents</b>   | <b>2</b>  |
| <b>Before You Start</b>  | <b>3</b>  |
| Support  | 4         |
| Legal Notes  | 4         |
| <b>About FF Group License Plate Recognition App - Region ME</b>  | <b>6</b>  |
| Smart Data Interface to MxManagementCenter   | 6         |
| <b>Technical Specifications</b>  | <b>8</b>  |
| <b>Licensing Certified Apps</b>  | <b>10</b> |
| License Activation of Certified Apps in MxManagementCenter   | 10        |
| Managing Licenses in MxManagementCenter  | 14        |
| <b>Camera, image and scene requirements</b>  | <b>17</b> |
| Recommendations on mounting and adjusting.   | 20        |
| Troubleshooting  | 21        |
| <b>Activation of the Certified App Interface</b>   | <b>25</b> |
| <b>Configuration of FF Group License Plate Recognition App - Region ME</b>                             | <b>27</b> |
| <b>MxMessageSystem</b>   | <b>34</b> |
| What is MxMessageSystem?   | 34        |
| Facts about MxMessages   | 34        |
| <b>MxMessageSystem: Processing the automatically generated app event</b>                               | <b>35</b> |
| Checking automatically generated app events  | 35        |
| Action handling - Configuration of an action group   | 36        |
| Action settings - Configuration of the camera recordings   | 38        |
| <b>MxMessageSystem: Processing the meta data transmitted by apps</b>                                   | <b>40</b> |
| Meta data transferred within the MxMessageSystem   | 40        |
| Creating a Custom Message Event  | 41        |
| Examples for message names and filter values of the FF Group License Plate Recognition App - Region ME | 43        |

## Before You Start

This section contains the following information:

|                    |          |
|--------------------|----------|
| <b>Support</b>     | <b>4</b> |
| <b>Legal Notes</b> | <b>4</b> |

# Support

If you need technical support, please contact your MOBOTIX dealer. If your dealer cannot help you, he will contact the support channel to get an answer for you as quickly as possible.

If you have internet access, you can open the MOBOTIX help desk to find additional information and software updates. Please visit:

[www.mobotix.com](http://www.mobotix.com) > **Support** > **Help Desk**

## Legal Notes

### Legal Aspects of Video and Sound Recording

You must comply with all data protection regulations for video and sound monitoring when using MOBOTIX AG products. Depending on national laws and the installation location of the cameras, the recording of video and sound data may be subject to special documentation or it may be prohibited. All users of MOBOTIX products are therefore required to familiarize themselves with all applicable regulations and to comply with these laws. MOBOTIX AG is not liable for any illegal use of its products.

### Declaration of Conformity

The products of MOBOTIX AG are certified according to the applicable regulations of the EC and other countries. You can find the declarations of conformity for the products of MOBOTIX AG on [www.mobotix.com](http://www.mobotix.com) under **Support** > **Download Center** > **Certificates & Declarations of Conformity**.

### RoHS Declaration

The products of MOBOTIX AG are in full compliance with European Unions Restrictions of the Use of Certain Hazardous Substances in Electrical and Electronic Equipment (RoHS Directive 2011/65/EC) as far as they are subject to these regulations (for the RoHS Declaration of MOBOTIX, please see [www.mobotix.com](http://www.mobotix.com), **Support** > **Download Center** > **Documentation** > **Brochures & Guides** > **Certificates**).

## Disposal

Electrical and electronic products contain many valuable materials. For this reason, we recommend that you dispose of MOBOTIX products at the end of their service life in accordance with all legal requirements and regulations (or deposit these products at a municipal collection center). MOBOTIX products must not be disposed of in household waste! If the product contains a battery, please dispose of the battery separately (the corresponding product manuals contain specific directions if the product contains a battery).

## Disclaimer

MOBOTIX AG does not assume any responsibility for damages, which are the result of improper use or failure to comply to the manuals or the applicable rules and regulations. Our General Terms and Conditions apply. You can download the current version of the **General Terms and Conditions** from our website at [www.mobotix.com](http://www.mobotix.com) by clicking on the corresponding link at the bottom of every page.

# About FF Group License Plate Recognition App - Region ME

## Certified App for License Plate Recognition - Region Middle East

The app's artificial intelligence-based algorithms, which have been successfully tested in numerous middle eastern markets, allow the reliable recognition of single and two-line license plates of vehicles in the supported regions of origin (Saudi Arabia, United Arab Emirates, Bahrain, Kuwait, Qatar, Oman). The app can be tested free of charge for 30 days and is activated by license for an unlimited period of time. Typical application areas for the app are: Parking management, access control and regulation, traffic monitoring.

- App delivers events via MxMessageSystem in real-time
- Integrated recognition protocol (last 1000 recognized license plates)
- Detection with 95% accuracy (depending on environmental conditions)
- Camera can be online or offline
- Configuration of the application also via MxManagementCenter (free Advanced Config license required)
- Can be used with all cameras of the MOBOTIX 7 system platform

**CAUTION!** Thermal sensors are not supported by this app.

## Smart Data Interface to MxManagementCenter

This app has a Smart Data interface to MxManagementCenter.

With the MOBOTIX Smart Data System, transaction data can be linked to the video recordings made at the time of the transactions. Smart Data source can be e.g. MOBOTIX Certified Apps (no license required) or general Smart Data sources (license required) like POS systems or license plate recognition systems.

The Smart Data System in MxManagementCenter enables you to quickly find and review any suspicious activities. The Smart Data Bar and the Smart Data View are available for searching and analyzing transactions. The Smart Data Bar provides a direct overview of the most recent transactions (from the last 24 hours) and for this reason it is convenient to use it for reviews and searches.

**NOTE!** For information on how to use the Smart Data System, see the corresponding online help of the camera software and MxManagementCenter.

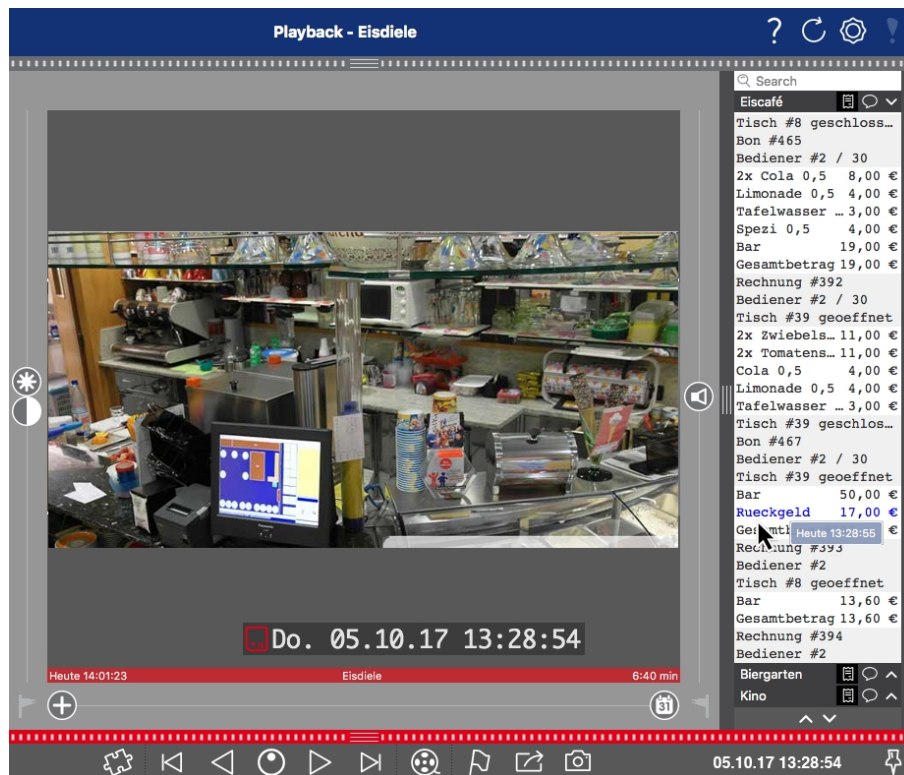

Fig. 1: : Smart Data Bar in MxManagementCenter (Example: POS System)

# Technical Specifications

## Product Information

|                                |  |
|--------------------------------|--|
| Product Name                   | FF Group License Plate Recognition App - Region ME   |
| Order Code                     | Mx-APP-FF-LPR-ME   |
| Supported MOBOTIX Cameras      | Mx-M73A, Mx-S74A   |
| Minimum Camera Firmware        | v7.3.0.x   |
| MxManagementCenter Integration | <ul style="list-style-type: none"><li>min. MxMC v2.5.3</li><li>Configuration: Advanced Config license required</li><li>Event Search: Smart Data Interface license included</li></ul> |

## Product Features

|   |  |
|---|--|
| App Features                              | <ul style="list-style-type: none"><li>Recognition of one- and two-line license plates</li><li>simultaneous recognition on one or more image sensors</li><li>Recognition of latin and arabic characters</li><li>Consolidated event search via MxManagementCenter Smart Data Interface</li><li>MOBOTIX events via MxMessageSystem</li><li>Multiple license plate lists for individual actions (e.g. access granted, alarm, etc.)</li></ul> |
| Maximum number of lanes                   | 3  |
| Maximum number of enrolled license plates | 1000   |
| Meta Data / Statistic formats             | JSON   |
| Trial License                             | 30-day trial license pre-installed   |
| MxMessageSystem supported                 | Yes  |
| Integration interfaces                    | <ul style="list-style-type: none"><li>3rd party integration via HTTP(S) Post and TCP messages</li><li>UMTC protocol</li><li>compare supported camera interfaces</li></ul>  |

|                |                             |
|----------------|-----------------------------|
| MOBOTIX Events | Yes                         |
| ONVIF Events   | Yes (Generic message event) |

## Supported Regions

|                                      |  |
|--------------------------------------|--|
| Supported license plates / countries | Saudi Arabia, United Arabic Emirates, Bahrain, Kuwait, Qatar, Oman |
|--------------------------------------|--|

## Scene Requirements

|                          |                          |
|--------------------------|--------------------------|
| License Plate Width      | min. 130px<br>max. 300px |
| Maximum Vertical Angle   | 30°                      |
| Maximum Horizontal Angle | 30°                      |
| Maximum Tilt Angle       | 5°                       |

## Technical App Specifications

|                                      |  |
|--------------------------------------|--|
| Synchronous / Asynchronous App       | synchronous                                    |
| Simultaneous execution of other apps | Yes (considering performance requirements)     |
| Accuracy                             | min. 95% (considering scene requirements)      |
| Processed framerate                  | typ. 10 fps                                    |
| Detection time                       | typ. 80ms (one lane)<br>typ. 120ms (two lanes) |

# Licensing Certified Apps

The following licenses are available for the FF Group License Plate Recognition App - Region ME:

- **30-day test license** pre-installed
- **permanent commercial license**

The usage period begins with activation of the app interface (see )

**NOTE!** For buying or renewing a license, contact your MOBOTIX Partner.

**NOTE!** Apps are usually pre-installed with the firmware. In rare cases, apps must be downloaded from the website and installed. In this case see [www.mobotix.com](http://www.mobotix.com) > **Support** > **Download Center** > **Marketing & Documentation**, download and install the app.

## License Activation of Certified Apps in MxManagementCenter

After a test period commercial licenses must be activated for use with a valid license key.

### Online-Activation

After receiving the activation IDs, activate them in MxMC as follows:

1. Select from the menu **Window > Camera App Licenses**.
2. Select the camera on which you want to license apps and click **Select**.

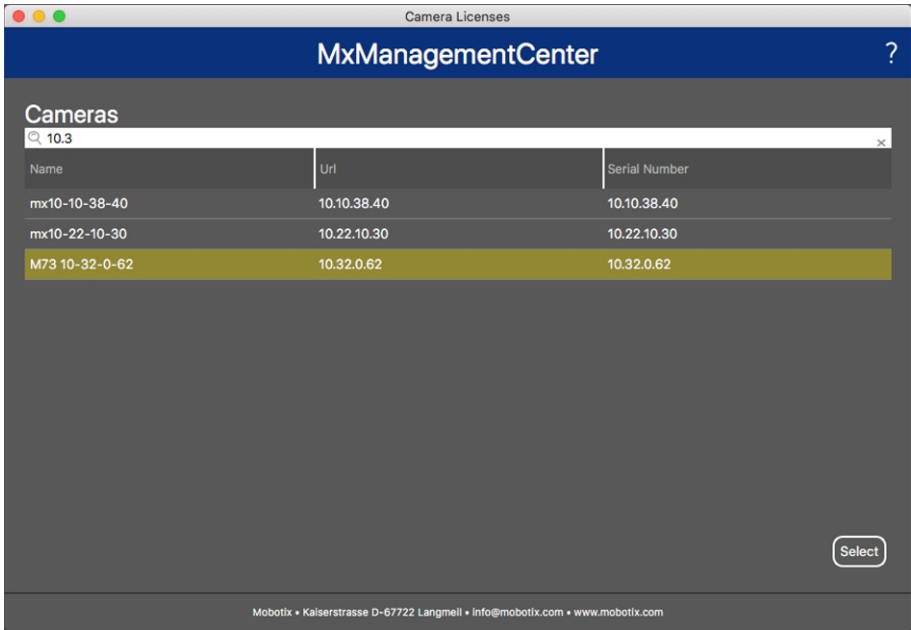

| Name           | Url         | Serial Number |
|----------------|-------------|---------------|
| mx10-10-38-40  | 10.10.38.40 | 10.10.38.40   |
| mx10-22-10-30  | 10.22.10.30 | 10.22.10.30   |
| M73 10-32-0-62 | 10.32.0.62  | 10.32.0.62    |

Fig. 2: Overview of Camera App Licenses in MxManagementCenter

**NOTE!** If necessary, correct the time set on the camera.

1. An overview of the licenses installed on the camera may be displayed. Click **Activate License**.

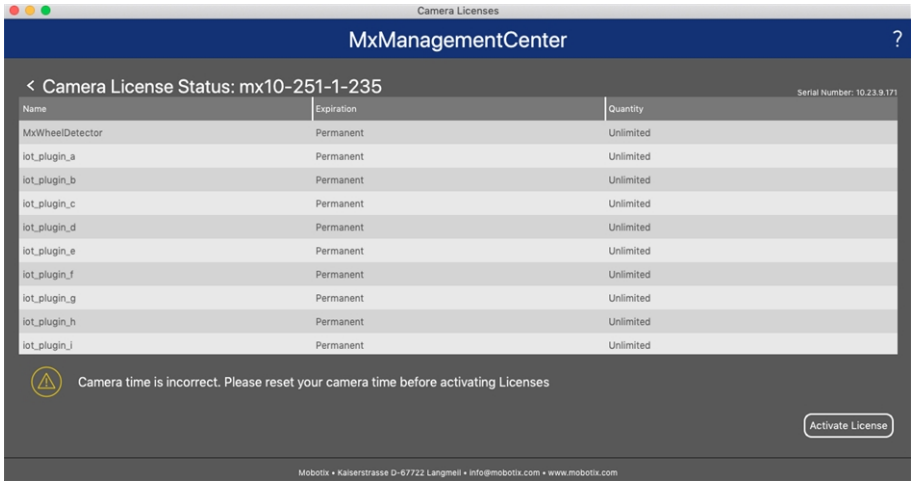

| Name            | Expiration | Quantity  |
|-----------------|------------|-----------|
| MxWheelDetector | Permanent  | Unlimited |
| iot_plugin_a    | Permanent  | Unlimited |
| iot_plugin_b    | Permanent  | Unlimited |
| iot_plugin_c    | Permanent  | Unlimited |
| iot_plugin_d    | Permanent  | Unlimited |
| iot_plugin_e    | Permanent  | Unlimited |
| iot_plugin_f    | Permanent  | Unlimited |
| iot_plugin_g    | Permanent  | Unlimited |
| iot_plugin_h    | Permanent  | Unlimited |
| iot_plugin_j    | Permanent  | Unlimited |

Fig. 3: Overview of the licenses installed on the camera

**NOTE!** If necessary, correct the time set on the camera.

2. Enter a valid Activation ID and specify the number of licenses to install on this computer.
3. If you want to license another product, click on . In the new row, enter the appropriate Activation ID and the number of licenses you want.
4. To remove a line click .
5. When you have entered all Activation IDs, click **Activate License Online**. During activation, **MxMC** connects to the license server. This requires an Internet connection.

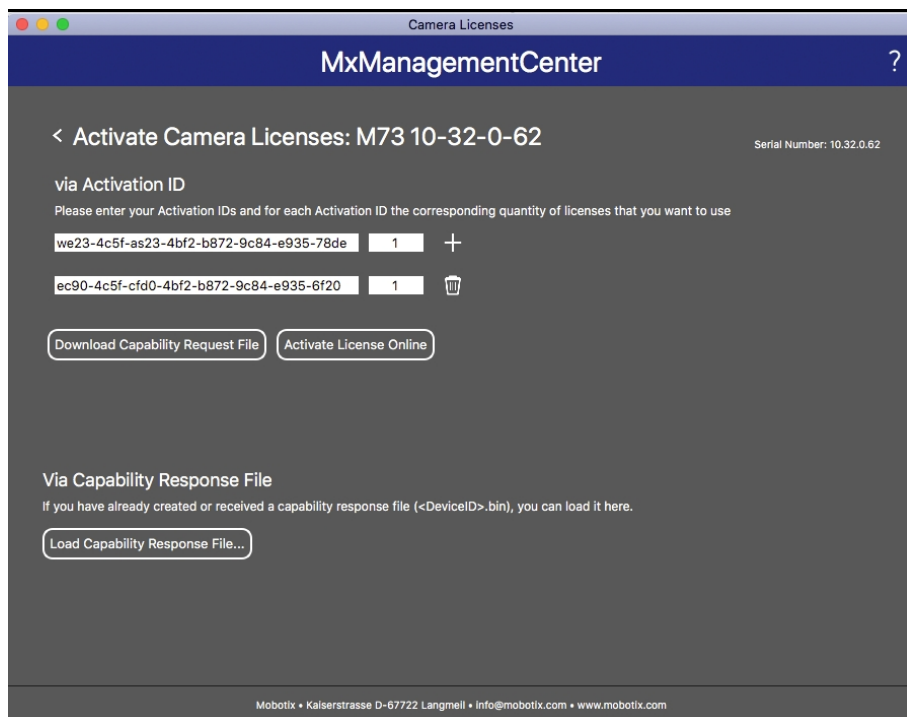

**Fig. 4: Adding licenses**

#### Successful activation

After successful activation, a new log in is required to apply the changes. Alternatively, you can return to license management.

#### Failed activation (missing internet connection)

If the license server cannot be reached, e.g. due to a missing internet connection, apps can also be activated offline. (see [Offline Activation](#), p. 12).

## Offline Activation

For offline activation, the partner/installer from whom you purchased the licenses can generate a capability response (.bin file) on the license server to activate their licenses.

1. Select from the menu **Window > Camera App Licenses**.
2. Select the camera on which you want to license apps and click **Select**.

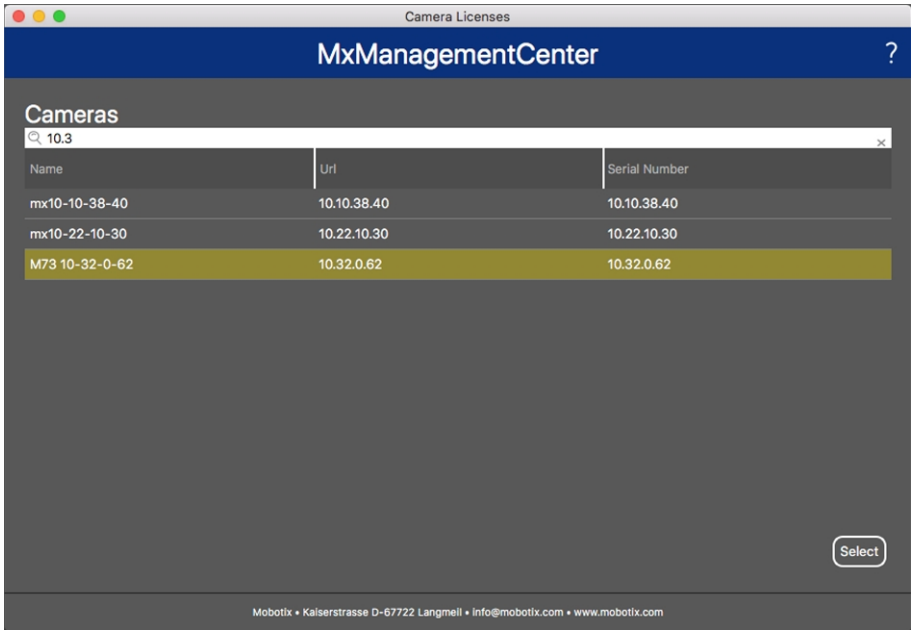

Fig. 5: Overview of Camera App Licenses in MxManagementCenter

**NOTE!** If necessary, correct the time set on the camera.

3. An overview of the licenses installed on the camera may be displayed. Click **Activate License**.

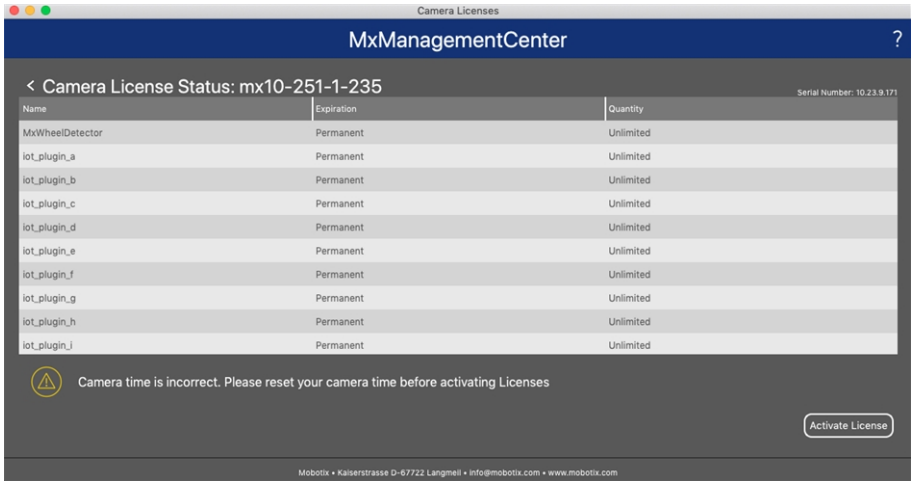

Fig. 6: Overview of the licenses installed on the camera

**NOTE!** If necessary, correct the time set on the camera.

4. Enter a valid Activation ID and specify the number of licenses to install on this computer.
5. If you want to license another product, click on . In the new row, enter the appropriate **Activation ID** and the number of licenses you want.
6. If necessary, click | to remove a line.

- When you have entered all Activation IDs, click **Download Capability Request File (.lic)**, and send it to your partner/installer.

**NOTE!** This file allows the partner / installer from whom you purchased the licenses to generate a capability response file (.bin ) on the license server.

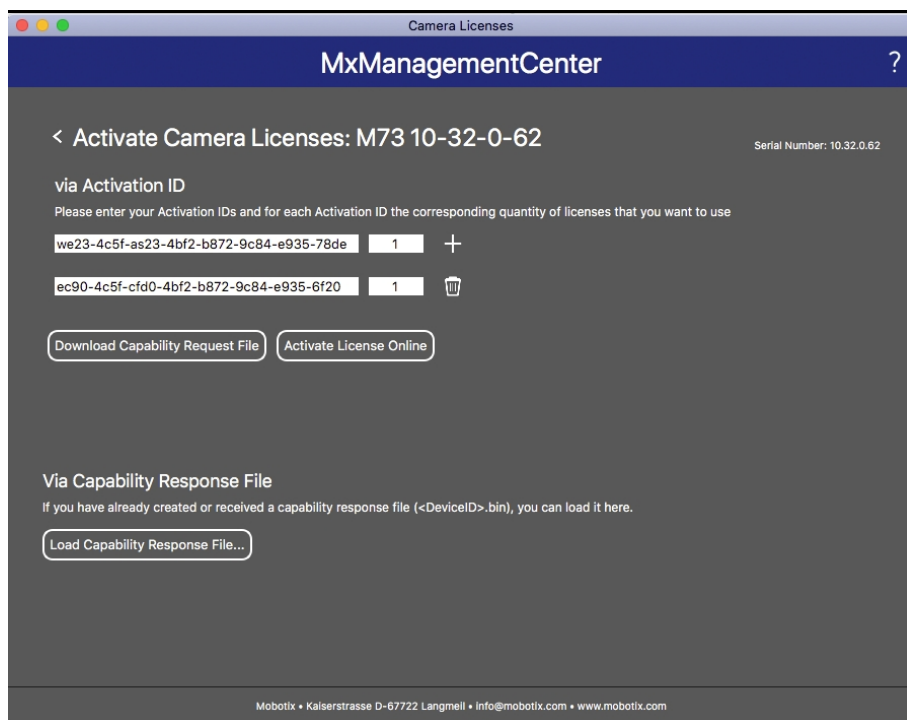

**Fig. 7: Adding licenses**

- Click Load Capability Response File and follow the instructions.

### Successful activation

After successful activation, a new log in is required to apply the changes. Alternatively, you can return to license management.

## Managing Licenses in MxManagementCenter

In MxManagementCenter you can comfortably manage all licenses that have been activated for a camera.

- Select from the menu **Window > Camera App Licenses**.
- Select the camera on which you want to license apps and click **Select**.

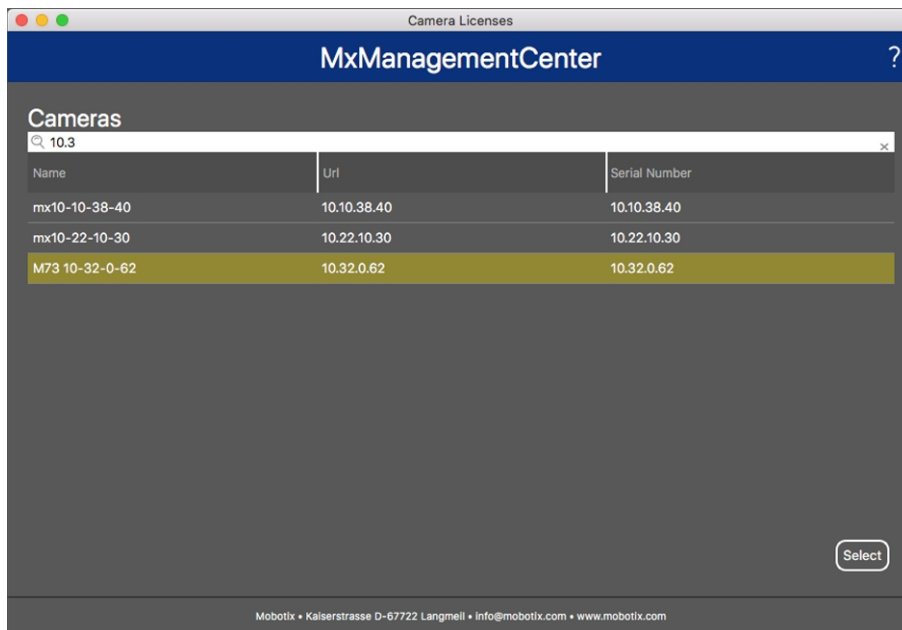

**Fig. 8: Overview of Camera App Licenses in MxManagementCenter**

An overview of the licenses installed on the camera may be displayed.

**Fig. 9: Overview of the licenses installed on the camera**

### NOTE!

If necessary, correct the time set on the camera.

| Column        | Explanation  |
|---------------|--|
| Name          | Name of the licensed app   |
| Expiration    | the time limit of the license  |
| Quantity      | Number of licenses purchased for a product.  |
| Serial Number | Unique identification determined by MxMC for the device used. If problems occur during licensing, please have the device ID ready. |

#### Synchronize licenses with server

When the program starts, there is no automatic comparison of the licenses between the computer and the license server. Therefore, click **Update** to reload the licenses from the server.

#### Update licenses

To update temporary licenses, click **Activate Licenses**. The dialog for updating/activating licenses opens.

#### NOTE!

You need administrator rights to synchronize and update licenses.

# Camera, image and scene requirements

In order to be able to recognize license plates in the best possible way, the following prerequisites must be fulfilled for the scene:

## Quality of the license plate to be captured in the image

- The license plate must be high-contrast and clearly legible, i.e. as clean as possible, without dents or holes and well illuminated.
- The license plate should be rectangular
- License plate width
  - min. 130p
  - max. 300px
- Maximum rotation angle: 5°

- Maximum tilt angle of the license plate to the camera: 30° horizontal and vertical

## Examples of clearly recognizable license plates

Fig. 10: Easily readable license plate in daylight

Fig. 11: Easily readable license plate at night with infrared LED illumination

Vertical pointing of the camera

The vertical angle to the registration plate must not exceed 30°. The minimum distance (x) from the camera as a function of its mounting height (h) is calculated by the formula:

$x = h * \sqrt{3}$

Example: calculation of the vertical alignment of the camera

| h (Meter) | x (Meter) |
|-----------|-----------|
| 1         | 1,7       |
| 1,5       | 2,6       |
| 2         | 3,4       |
| 2,5       | 4,3       |
| 3         | 5,1       |
| 3,5       | 6         |
| 4         | 6,8       |

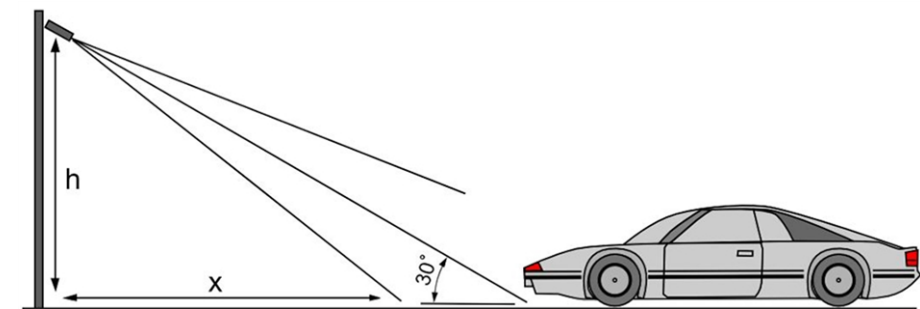

Fig. 12: Vertical pointing of the camera

Horizontal pointing of the camera

The horizontal angle to the registration plate must not exceed 30°. The minimum distance (x) from the camera as a function of its mounting height (y) is calculated by the formula:

## Sample calculation of the horizontal alignment of the camera

| y (meter) | x (meter) |
|-----------|-----------|
| 1         | 1,7       |
| 1,5       | 2,6       |
| 2         | 3,4       |
| 2,5       | 4,3       |
| 3         | 5,1       |
| 3,5       | 6         |
| 4         | 6,8       |

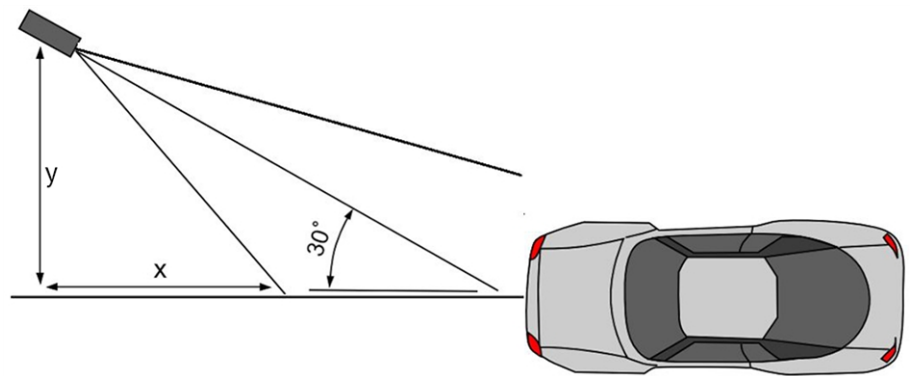

Fig. 13: Horizontal alignment of the camera

## Depth of field in relation of vehicle speed and recognition time per plate

To effectively capture the vehicle camera should be set so as to provide the minimum depth of field (DOF). Depth-of-field (or length of the zone of sharpness) is the distance between the nearest and farthest objects that appear in acceptably sharp focus in a video.

The depth of field can be calculated by the formula:

$$L_{dof} = \frac{4 \cdot T_{rec} \cdot V_{max}}{3600}$$

### Definition of the variables use in the formula

= depth of field in meters (m)

$T_{rec}$  = recognition time per plate in milliseconds (ms)

$V_{max}$  = maximum vehicle speed in kilometers per hour (km/h)

### Example: calculation of typical cases

| maximum vehicle speed in kilometers per hour (km/h) | recognition time per plate in milliseconds (ms) |     |     |     |     |
|---|---|-----|-----|-----|-----|
|   | 100   | 200 | 300 | 400 | 500 |
| depth of field in meters (m)                        |   |     |     |     |     |
| 40  | 4   | 9   | 13  | 18  | 22  |
| 80  | 9   | 18  | 27  | 36  | 44  |
| 100   | 11  | 22  | 33  | 44  | 56  |
| 120   | 13  | 27  | 40  | 53  | 67  |
| 140   | 16  | 31  | 47  | 62  | 78  |
| 180   | 20  | 40  | 60  | 80  | 100 |

## Camera, image and scene requirements

### Recommendations on mounting and adjusting.

| maximum vehicle speed in kilometers per hour (km/h) | recognition time per plate in milliseconds (ms) |     |     |     |     |
|---|---|-----|-----|-----|-----|
|   | 100   | 200 | 300 | 400 | 500 |
|   | depth of field in meters (m)                    |     |     |     |     |
| 200   | 22  | 44  | 67  | 89  | 111 |
| 220   | 24  | 49  | 73  | 98  | 122 |
| 240   | 27  | 53  | 80  | 107 | 133 |

**NOTE!** The minimum sizes of the license plate on the edges of the zone of sharpness must be at least as mentioned in [Quality of the license plate to be captured in the image, p. 17](#).

**NOTE!** For the best possible depth of field it is strongly recommended to manually adjust the camera's aperture settings instead of using the automatic settings.

## Exposure time in relation to maximum vehicle speed

The exposure time must be adjusted to get the best results in recognition of license plates. Values are calculated for a camera mounted at a horizontal angle of 30 degrees.

### Example: calculation of typical cases

| exposure time in seconds (s) | maximum vehicle speed in kilometers per hour (km/h) |
|------------------------------|---|
| 1/100                        | 5   |
| 1/500                        | 40  |
| 1/1000                       | 100   |
| 1/2000                       | 200   |
| 1/4000                       | 400   |

**NOTE!** The exposure time must be adjusted according to the light conditions.

## Recommendations on mounting and adjusting.

- If you want to recognize license plates on multiple lanes it is generally recommended to mount the camera on a crossbar.
- Use an IR Led to recognize license plates at night or under low light conditions.

- Shutter speed must be high enough to cut the light from car's headlights at night (usually it's about 1/1000). Keep in mind, that too high shutter speed may obscure the edges of the lines (especially shadows).
- Depth of focus is a very important parameter. If you are using a camera with a CS-mount lens, use a fixed lens. Fixed lens are better for license plate recognition due to greater depth of focus. Megapixel lens is also strongly recommended.
- Respect changing light conditions (e. g. due to sunrises and sunset) when choosing the place of mounting. Direct sunlight beams can distort a picture. If the cars facing a direct sunlight consider using a lens with auto iris mode.
- If mounting a camera on a roadside pole check how the pole reacts to heavy cars or a convoy of cars. Some poles have tangible tremor, this could make license plate recognition almost impossible.
- It is recommended to turn down WDR and BLC. In most cases, they will make the picture more pretty, but at the cost of smudging details like an edges of letters in the license plate. For the same reason keep digital noise reduction as low as possible.
- On certain rare conditions there may be a cases of false detections e. g. because of recognizing image parts that structurally or semantically look similar to a license plate(e. g. fences or ads). To minimize this:
  - Adjust the region of interest accordingly. It may be a good idea to make it smaller, or change it's shape, omitting the parts, which potentially may be false detected.
  - Adjust the min and max license plate settings according to upper instructions do not leave a default 130 - 300.
  - There may be cases, when the best performance will occur by changing angle of lens or moving the camera. In some cases, shooting a front license plate is better.

## Troubleshooting

### Blurred license plates can not be recognized

**Problem:** If you need to recognize multiple license plates of cars following one another a wider depth of field might be necessary. In the example below only the license plate in the green frame can be recognized.

**Solution:** adjust the lens focus to archive a higher depth of field.

**Fig. 14: Insufficient depth of field**

**Problem:** License plate is blurred due to wrong focus settings or to long exposure time.

**Solution:** Adjust focus settings or increase shutter speed

**Fig. 15: Blurred license plate due to long exposure time**

## License plates cannot be recognized due to over exposure

**Problem:** In certain situations license plates can be over exposed and therefore no more readable. Possible cause could be direct sunlight shining on the license plates or to strong IR LED light at night.

**Solution:** Adjust shutter speed or dim IR LED light.

Fig. 16: Over exposed license plate at daytime

Fig. 17: Over exposed license plates due to too strong IR LED light

## License plates cannot be recognized due to insufficient light

**Problem:** In certain situations there is not enough light which results in low contrast. Therefore license plates are not readable. Possible cause could be direct sunlight shining on the license plates or too strong IR LED light at night.

**Solution:** Adjust the shutter speed or provide extra light.

Fig. 18: Insufficient light to recognize license plate

## License plates cannot be recognized due to low resolution

**Problem:** It seems that the license plate is well recognizable despite good illumination and sufficient resolution.

**Solution:** Measure the resolution of the license plate to be captured with an image processing program. It may be necessary to adjust the horizontal resolution to the minimum required 130 px (see [Camera, image and scene requirements](#), p. 17).

Fig. 19: Insufficient light to recognize license plate

# Activation of the Certified App Interface

**CAUTION!** The FF Group License Plate Recognition App - Region ME does not consider obscure areas defined for the live image. Therefore there is no pixelation in obscure areas while configuring the app and during image analysis by the app.

**NOTE!** The user must have access to the setup menu ([http\(s\)://<Camera IP address>/control](http(s)://<Camera IP address>/control)). Therefore check the user rights of the camera.

## Activation of Certified Apps and events

1. In the camera web interface, open: **Setup Menu / Certified App Settings** ([http\(s\)://<Camera IP address>/control/app\\_config](http(s)://<Camera IP address>/control/app_config)).

**MOBOTIX** M73 mx10-32-6-96 Certified App Settings

**General Settings**

**Arming** ① ☒ Active Activate app service.  
**Note:** It is not recommended to activate more than 2 apps.

**Resource monitor** ☐ Active Display camera actual load in live image.  
**Note:** High performance impact. Use for testing purposes only.

**Custom font** ☐ Active Use custom font for the text displays in live image.  
 To select or upload a custom font please go to [Manage Font File](#).

**App Settings**

| App                       | Activation                          | License                    | Explanation                | Version | Delete      | Delete application |
|---------------------------|-------------------------------------|----------------------------|----------------------------|---------|-------------|--------------------|
| AIBiDeep                  | Trial                               | Trial available.           | Please update the license. | 3.0.6   | Data        | Delete application |
| <u>FFLPRME Settings</u> ② | <input checked="" type="checkbox"/> | 2021-11-23 (30 day trial). | General Settings           | 1.4.0   | Data (4.0K) | Delete application |
| FFLPR MMCR                | Trial                               | Trial available.           | Please update the license. | 1.4.0   | Data        | Delete application |
| Irisity IRIS AI Analytics | Trial                               | Trial available.           | Please update the license. | 1.0     | Data        | Delete application |

Set ③ Factory Restore Close

Fig. 20: Certified App: Settings

2. Under **General Settings** activate the **Arming** of the MOBOTIX app service ① .
3. Click Set ③ . The installed apps are now listed.

4. Under **App Settings** check the **Active** option of the of the relevant app.
5. Click on the name of the App ② to be configured to open the Apps user interface.
6. For configuration of the App see [Configuration of FF Group License Plate Recognition App - Region ME](#), p. 27.

# Configuration of FF Group License Plate Recognition App - Region ME

**NOTE!** For best performance and results in LPR processing make sure to have scene set up to meet the [Camera, image and scene requirements, p. 17](#).

**CAUTION!** The user must have access to the setup menu ([http\(s\)://<Camera IP address>/control](http(s)://<Camera IP address>/control)). Therefore check the user rights of the camera.

1. In the camera web interface, open: **Setup Menu / Certified App Settings** ([http\(s\)://<Camera IP address>/control/app\\_config](http(s)://<Camera IP address>/control/app_config)).
2. Click on the name of the **FF Group License Plate Recognition App - Region ME**.

The configuration window of the app appears with the following options:

## Basic settings

- Sensor Selection:** A dropdown menu set to "Automatic" with a description "Select the image sensor".
- Image Size:** A dropdown menu set to "1920x1080" with a description "Defines the image size, which is used as basis for the license plate recognition. Factory default: Full HD (1920x1080)".
- Enable Overlays:** A checkbox that is unchecked, with a description "Highlight recognized license plates and enable the on-screen text overlay".
- Enable MxMessage:** A checkbox that is unchecked, with a description "Send an MxMessage for each license plate recognized. The MxMessage is required for the configuration of Message Events on the camera and for the usage of the MxMC Smart Data Interface."
- Region:** A dropdown menu set to "Middle East" with a description "Recognition of number plates within the selected region. For countries belonging to the region, see the app documentation."

Below the "FFLPRME" section, there are several checkboxes, all of which are checked:

- Recognition Zones of the Right sensor**
- Recognition Zones of the Left sensor**
- Integration Interfaces**
- Whitelist**
- Blacklist**

At the bottom of the window, there are four buttons: "Set", "Factory", "Restore", and "Close".

Fig. 21: Default operating mode: Detection

**Resolution:** Select the resolution for the video stream to be analyzed by FF Group License Plate Recognition App - Region ME (Default: Full HD (1920x1080)).

**NOTE!** The resolution for LPR processing could be different from the resolution used for live stream.

**Enable Overlays:** Check to highlight recognized license plates and enable the on-screen text overlay in the live view.

**Enable MxMessage:** Check to enable sending an MxMessage for each license plate recognized. The MxMessage is required for the configuration of Message Events on the camera and for the usage of the MxMC Smart Data Interface.

**Region:** Select the region to be set for the LPR engine.

## Recognition Zones

Recognition zones can be defined on up to two sensors. Per sensor up to three recognition areas can be defined. Each recognition zone is evaluated by the LPR engine independently of the others. Accordingly, each zone is assigned an individual ID (zone number).

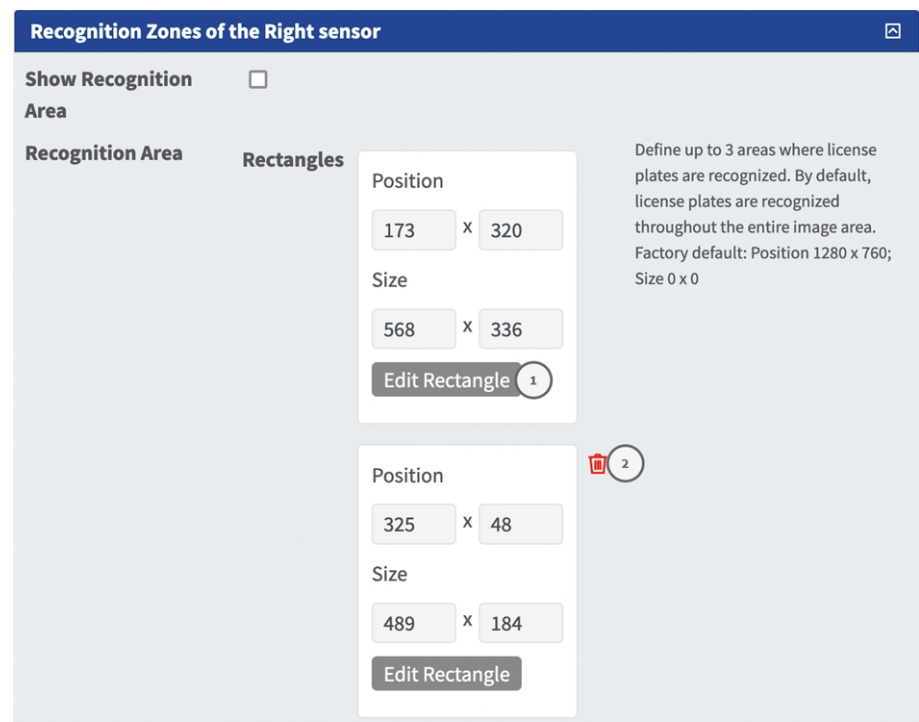

Fig. 22: Recognition Areas

### Drawing a Recognition Area

1. Click the **plus** icon ① to switch into the live image.
2. In the live view simply click and drag a rectangular recognition area.
3. Drag the corner points to refine the recognition area.
4. In the top right corner of the live view click **Submit** to adopt the coordinates of the rectangle.
5. Optionally click the **bin** icon ② to delete the recognition area.

**NOTE!** Without activating the zones the full image will be analyzed.

## Integration Interfaces

LPR events can be send to 3rd party systems, e. g. Access Control Systems or Video Management Systems. Therefore the following configurations should be taken into account:

| Integration Interfaces          |  |   |
|---------------------------------|--|---|
| <b>Enable</b>                   | <input type="checkbox"/>                           | Enable the integration interface to send IP notifications to a defined external receiver (e.g. 3rd party access control systems, video management system, etc.) |
| <b>Destination Address</b>      | <input type="text" value="http://server.address"/> | Receiver / Server IP address and port. Separate IP address and port using a colon (e.g. 10.0.0.1:80)  |
| <b>Transfer Protocol</b>        | <input type="text" value="HTTP(s) POST"/>          | Transfer notification data using these protocol headers   |
| <b>Device ID</b>                | <input type="text" value="defaultID"/>             | Device ID is used as unique identifier for the device sending the IP notification (e.g. camera's serial number / factory IP address)                            |
| <b>Attach Image</b>             | <input type="checkbox"/>                           | Enable to attach an event image to the IP notification  |
| <b>Image Selection</b>          | <input type="text" value="License plate crop"/>    | Selection of the event image to be attached to the IP notification  |
| <b>Event Type: New</b>          | <input type="checkbox"/>                           | Send the IP notification for event type 'new'. Condition 'new' becomes true, if the license plate appears for the first time in 5 seconds                       |
| <b>Event Type: Update</b>       | <input type="checkbox"/>                           | Send the IP notification for event type 'update'. Condition 'update' becomes true, if the license plate was already detected in the last 5 seconds              |
| <b>Event Type: Lost</b>         | <input type="checkbox"/>                           | Send the IP notification for event type 'lost'. Condition 'lost' becomes true, if plate was not seen in the last 5 seconds since previous detection             |
| <b>self-signed certificates</b> | <input type="checkbox"/>                           | Allow self-signed certificates for HTTPS  |

**Fig. 23: Integration Interfaces**

**Enable:** Check to enable the integration interface to send IP notifications to a defined external receiver (e.g. 3rd party access control systems, video management system, etc.).

**Destination Address:** Receiver / Server IP address and port. Separate IP address and port using a colon (e.g. 10.0.0.1:80).

**Transfer Protocol:** Select the protocol on the basis of which the LPR events are transmitted.

**TCP:** Data will be transmitted via TCP.

**HTTP POST:** Data will be transmitted via FFG protocol. [Download a detailed description.](#)

**Device ID:** Set an unique text string to identify your camera device in messages. Device ID is used as unique identifier for the device sending the IP notification (e.g. camera's serial number / factory IP address).

**Attach Image:** Check to attach an event image to the IP notification.

**Image Selection:** If images should be send select the image type here:

**License plate crop:** The image contains the license plate only.

**Vehicle crop:** The image contains the vehicle with the recognized license plate.

**Full frame:** the full image is transmitted.

**Event Type: New:** Check to send an IP notification for event type 'new'. Condition 'new' becomes true, if the license plate appears for the first time in 5 seconds.

**Event Type: Update:** Check to send an IP notification for event type 'update'. Condition 'update' becomes true, if the license plate was already detected in the last 5 seconds.

**Event Type: Lost:** Check to send an IP notification for event type 'lost'. Condition 'lost' becomes true, if plate was not seen in the last 5 seconds since previous detection.

**Self signed certificates:** Allow self signed certificates for HTTPS.

## Whitelist & Blacklist

You can define a black list and a white list with up to 1000 license plates per list. If a license plate from one of the lists is recognized, a corresponding event is sent within the MxMessageSystem of the camera.

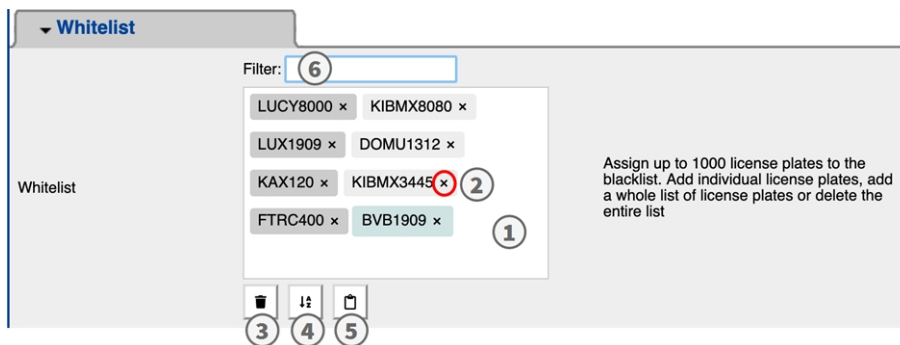

Fig. 24: Black and white lists

### Adding a license plate to a list

1. Enter the license plate text into the text field ① and click **Enter**.

### Adding multiple license plates from a text file

1. Make sure that your text file contains one license plate per line.
2. Copy the relevant license plates from the text file and paste them into the text field ① .

### Deleting a license plate from a list

1. Click on the small x ② to the right of the license plate number.

### Deleting all license plates from a list

1. Click the trash icon ③ .

### Sorting all license plates from a list alphabetically

1. Click the sort icon ④ .

### Copy all license plates from a list to the clip board

1. Click the copy to clipboard icon ⑤ .

### Filtering license plates

1. Enter the license plate or parts of it into the filter text field ⑥ . Only license plates containing the filter text are displayed accordingly

## Overlay Configuration

In this section you can customize the overlay.

| Overlay Configuration      |                          |                                       |
|----------------------------|--------------------------|---------------------------------------|
| Color for overlay          | White                    | Color of overlay text                 |
|                            | Full color               | Opacity of overlay text               |
| Overlay Duration           | 2                        | Set overlay duration in seconds       |
| Overlay Position           | Left Top                 | Select position of overlay text       |
| Overlay license plate crop | <input type="checkbox"/> | Display recognized license plate crop |
| Image overlay Position     | Left Top                 | Select position of overlay image      |

Fig. 25: Overlay Configuration

**Color for overlay:** Select a color the opacity of overlay text.

**Overlay duration:** Set the overlay duration in seconds.

**Overlay Position:** Select the overlay text position in the camera image.

**Overlay License Plate Crop:** Check to display the recognized license plate crop.

**Image Overlay Position:** Select the overlay image position in the camera image.

## MxMxMessage Configuration

In this section, you can specify for which events an MxMessage is to be sent.

| MxMessage Configuration |                                     |  |
|-------------------------|-------------------------------------|--|
| MxMessage New           | <input checked="" type="checkbox"/> | Send an MxMessage for LPR NEW event    |
| MxMessage Update        | <input type="checkbox"/>            | Send an MxMessage for LPR UPDATE event |
| MxMessage Lost          | <input checked="" type="checkbox"/> | Send an MxMessage for LPR LOST event   |

Fig. 26: Installation Tools

- MxMessage New:** Check to send a MxMessage for "LPR NEW" event.
- MxMessage Update:** Check to send a MxMessage for "LPR UPDATE" event.
- MxMessage Lost:** Check to send a MxMessage for "LPR LOST" event.

## Installation Tools

In this section you find useful tools for calibration and trouble shooting.

Installation Tools

Calibration grid

☐

Debug level

✓ NO LOG

DEBUG

LPR Confidence

0.7

Minimum license plate characters

6

Maximum license plate characters

10

The Levenshtein distance is a string metric for measuring the difference between two sequences.

1

Turn on the calibration grid to detect the acceptable license plate size. Vertical lines indicate a distance of 130 pixels wide. Please keep the license plates in the range 130-300 pixels wide

Available options NO LOG: No debug log is created (Factory default). DEBUG: Added additional info to overlay text

Set the confidence threshold which must be reached to recognize license plates. The confidence value within the sent MxMessage can be used as an indication for a proper configuration.

Defines the minimum number of charcters in the recognized license plates, shorter sequences will be ignored. The practical recommended minimum is 5. Default 6.

Defines the maximum number of charcters in the recognized license plates, longer sequences will be ignored. Default 10.

The Levenshtein distance between two words is the minimum number of single-character edits (insertions, deletions or substitutions) required to change one word into the other.

Fig. 27: Installation Tools

- Calibration grid:** Turn on the calibration grid to detect the acceptable license plate size. Vertical lines indicate a distance of 130 pixels wide. Please keep the license plates in the range 130-300 pixels wide.
- Debug level:** Select a debug level to generate a log file, which can be helpful e.g. for trouble shooting.
- NOLOG:** no debug log is created (default setting)
  - DEBUG**
- LPR Confidence:** Set the confidence threshold which must be reached to recognize license plates. The confidence value within the sent MxMessage can be used as an indication for a proper configuration.
- Minimum License Plate Characters:** Minimum number of characters that the license plate may have. Recommended minimum is 5. The default setting is 6
- Maximum License Plate Characters:** Minimum number of characters that the license plate may have. Maximum number of characters that the license plate may have. Longer sequences will be ignored.
- Levenshtein distance:** The minimum number of single-character edits (insertions, deletions or substitutions) required to change one word into the other.

**CAUTION!** Wrong settings can lead to bad recognition results. In most cases the default settings are sufficient.

## Storing the Configuration

To store the configuration you have the following options:

**Fig. 28: Storing the configuration**

- Click on the **Set** button to activate your settings and to save them until the next reboot of the camera.
- Click on the **Factory** button to load the factory defaults for this dialog (this button may not be present in all dialogs).
- Click on the **Restore** button to undo your most recent changes that have not been stored in the camera permanently.
- Click on the **Close** button to close the dialog. While closing the dialog, the system checks the entire configuration for changes. If changes are detected, you will be asked if you would like to store the entire configuration permanently.

After successfully saving the configuration, the event and meta data are automatically sent to the camera in case of an event.

# MxMessageSystem

## What is MxMessageSystem?

MxMessageSystem is a communication system based on name oriented messages. This means that a message must have a unique name with a maximum length of 32 bytes.

Each participant can send and receive messages. MOBOTIX cameras can also forward messages within the local network. This way, MxMessages can be distributed over the entire local network (see Message Area: Global).

For example, a MOBOTIX 7 series camera can exchange an MxMessage generated by a camera app with an Mx6 camera that does not support certified MOBOTIX apps.

## Facts about MxMessages

- 128-bit encryption ensures privacy and security of message content.
- MxMessages can be distributed from any camera of the Mx6 and 7 series.
- The message range can be defined individually for each MxMessage.
  - **Local:** Camera expects an MxMessage within its own camera system (e.g. through a Certified App).
  - **Global:** the camera expects an MxMessage that is distributed in the local network by another MxMessage device (e.g. another camera of the 7 series equipped with a certified MOBOTIX app).
- Actions that the recipients are to perform are configured individually for each participant of the MxMessageSystem.

# MxMessageSystem: Processing the automatically generated app event

## Checking automatically generated app events

**NOTE!** After successfully activating the app (see [Activation of the Certified App Interface, p. 25](#)), a generic message event for this specific app is automatically generated in the camera.

1. Go to **Setup-Menu / Event Control / Event Overview**. In section **Message Events** the automatically generated message event profile is named after the application (e. g. FFLPRME).

c

**Fig. 29: Example: Generic message event from FF Group License Plate Recognition App - Region ME**

2. Click **Edit** ⓘ to display a selection of all configured message events.

MOBOTIX

M73 mx10-32-6-96 Message Events

| Events                 | Value   | Explanation |
|------------------------|---|-------------|
| DermalogFaceAttendance | <input type="checkbox"/> Inactive <input type="checkbox"/> Delete |             |
| FFLPRME                | <input type="checkbox"/> Inactive <input type="checkbox"/> Delete |             |

5

Event Dead Time:  
Time to wait [0..3600 s] before the event can trigger anew.

Event Sensor Type:  
Choose the message sensor.

Event Sensor Type:  
☐ IP Receive  
☒ MxMessageSystem

Event on receiving a message from the MxMessageSystem.

FFLPRME

Message Name:  
Defines an MxMessageSystem name to wait for.

Local

Message Range:  
There are two different ranges of message distribution:  
*Global*: across all cameras within the current LAN.  
*Local*: camera internal.

No Filter

Filter Message Content:  
Optionally choose how to ignore messages containing *Filter Value*. Select *No Filter* to trigger on any message with defined *Message Name*.

Set Factory Restore Close

Fig. 30: Example: Generic message event details - no filter

# Action handling - Configuration of an action group

**CAUTION!** To use events, trigger action groups or record images the general arming of the camera must be enabled ([http\(s\)/<Camera IP address>/control/settings](http(s)/<Camera IP address>/control/settings))

An action group defines which action(s) is (are) triggered by the FF Group License Plate Recognition App - Region ME event.

1. In the camera web interface, open: **Setup Menu / Action Group Overview** ([http\(s\)://<Camera IP address>/control/actions](http(s)://<Camera IP address>/control/actions)).

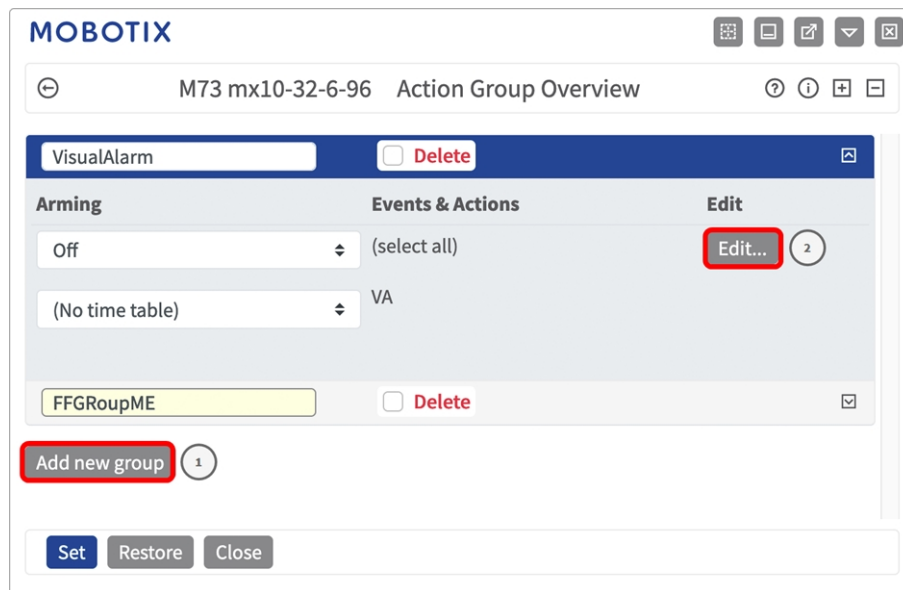

Fig. 31: Defining Action Groups

- Click **Add new group**<sup>①</sup> and give a meaningful name.
- Click **Edit**<sup>②</sup>, to configure the group.

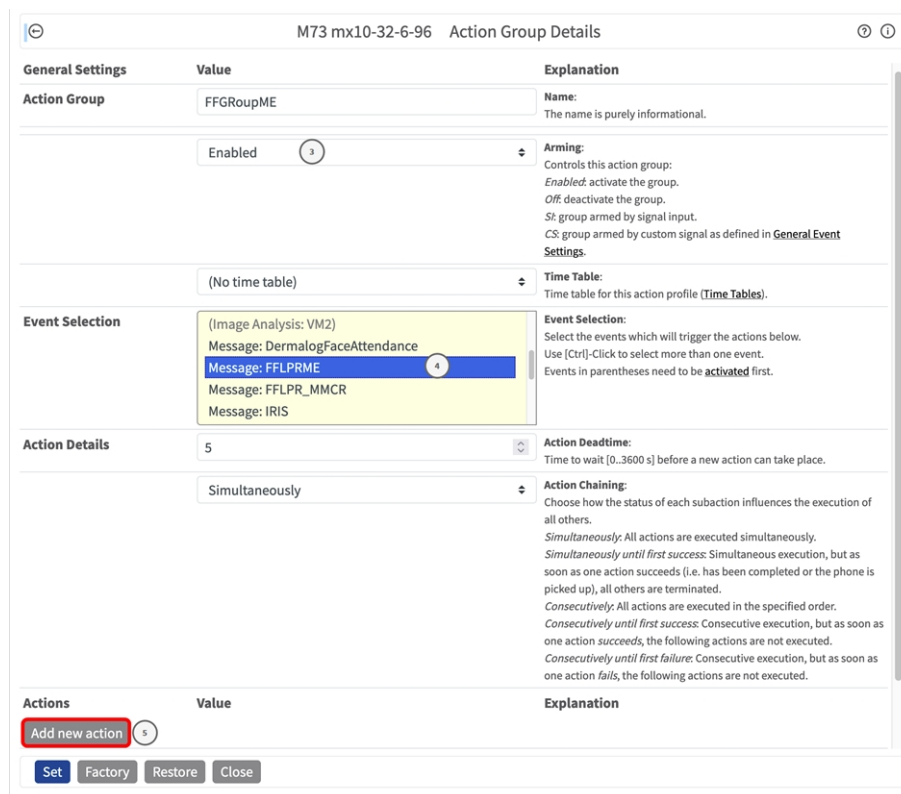

Fig. 32: Configuring an Action Group

- Enable **Arming**<sup>③</sup> of the Action Group.
- Select your message event in the **Event selection** list <sup>④</sup>. To select multiple events, hold the shift key.
- Click **Add new Action**<sup>⑤</sup>.
- Select a proper action from list **Action Type and Profile**<sup>⑥</sup>.

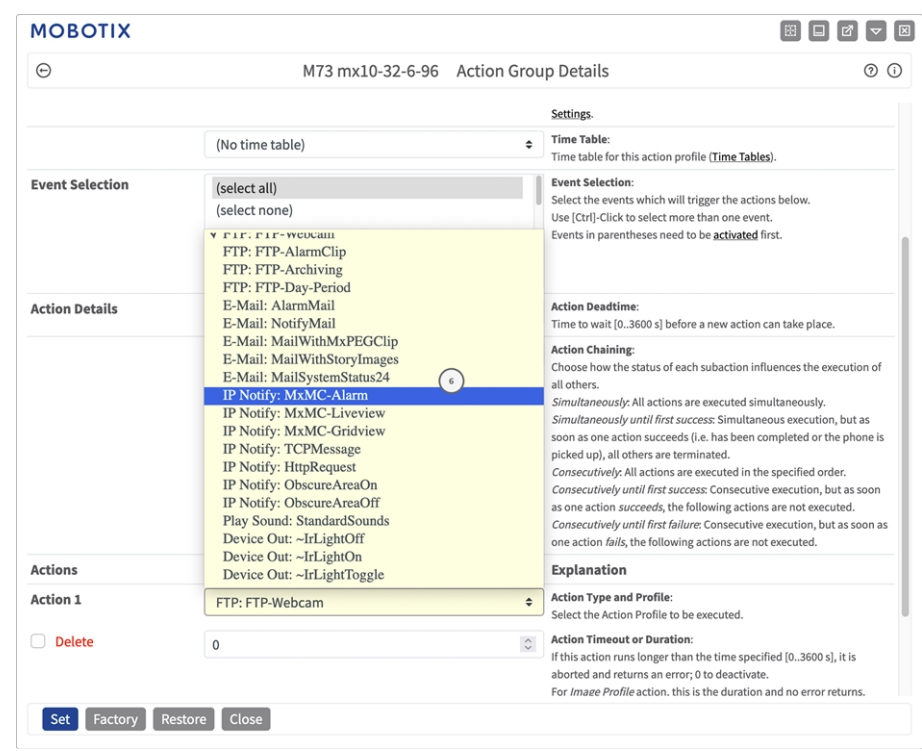

Fig. 33: Select Action Type- and Profile

**NOTE!** If the required action profile is not yet available, you can create a new profile in the Admin Menu sections "MxMessageSystem", "Transfer Profiles" and "Audio and VoIP Telephony".

If necessary, you can+ add further actions by clicking the button again. In this case, please make sure that the "action chaining" is configured correctly (e.g. at the same time).

8. Click on the **Set** 7 button at the end of the dialog box to confirm the settings.
9. Click on **Close** 8 to save your settings permanently.

## Action settings - Configuration of the camera recordings

1. In the camera web interface, open: **Setup Menu / Event Control / Recording**(http(s)/<Camera IP address>/control/recording).

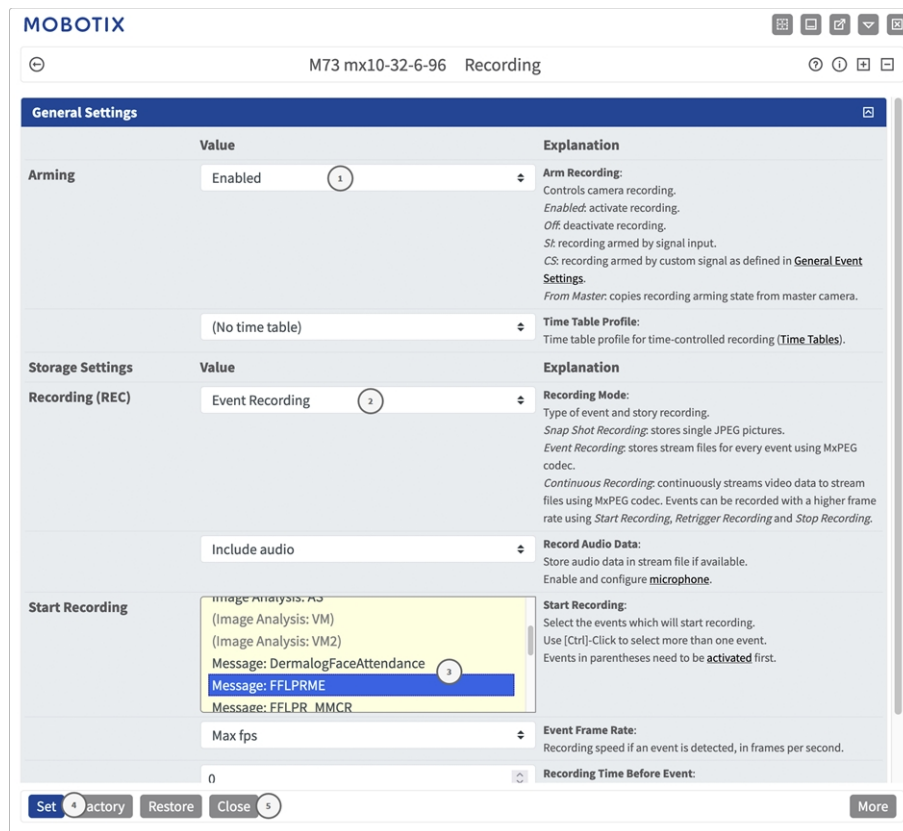

Fig. 34: Configuration of camera recording settings

2. Activate **Arm Recording** ① .
3. Under **Storage Settings / Recording (REC)** select a **Recording mode** ② . The following modes are available:
  - Snap Shot Recording
  - Event Recording
  - Continuous Recording
4. In list **Start recording** ③ select the message event just created.
5. Click on the **Set** ④ button at the end of the dialog box to confirm the settings.
6. Click on **Close** ⑤ to save your settings permanently.

**NOTE!** Alternatively, you can save your settings in the Admin menu under Configuration / Save current configuration to permanent memory.

# MxMessageSystem: Processing the meta data transmitted by apps

## Meta data transferred within the MxMessageSystem

For each event, the app also transfers meta data to the camera. This data is sent in the form of a JSON schema within an MxMessage.

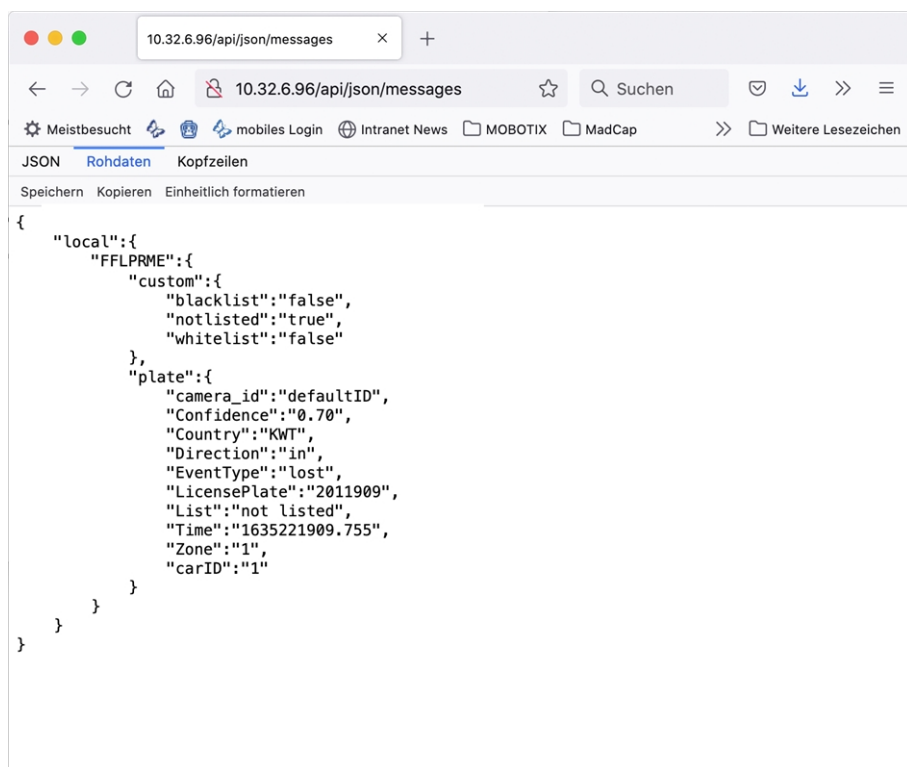

```
{  "local": {    "FFLPRME": {      "custom": {        "blacklist": "false",        "notlisted": "true",        "whitelist": "false"      },      "plate": {        "camera_id": "defaultID",        "Confidence": "0.70",        "Country": "KWT",        "Direction": "in",        "EventType": "lost",        "LicensePlate": "2011909",        "List": "not listed",        "Time": "1635221909.755",        "Zone": "1",        "carID": "1"      }    }  } }
```

Fig. 35: Example: Meta data transmitted within an MxMessage of the FF Group License Plate Recognition App - Region ME

**NOTE!** To view the meta data structure of the last App event, enter the following URL in the address bar of your browser: [http\(s\)/IPAdresseOfYourCamera/api/json/messages](http(s)/IPAdresseOfYourCamera/api/json/messages)

# Creating a Custom Message Event

1. Go to **Setup-Menu / Event Control / Event Overview**. In section **Message Events** the automatically generated message event profile is named after the application (e. g. IRIS).

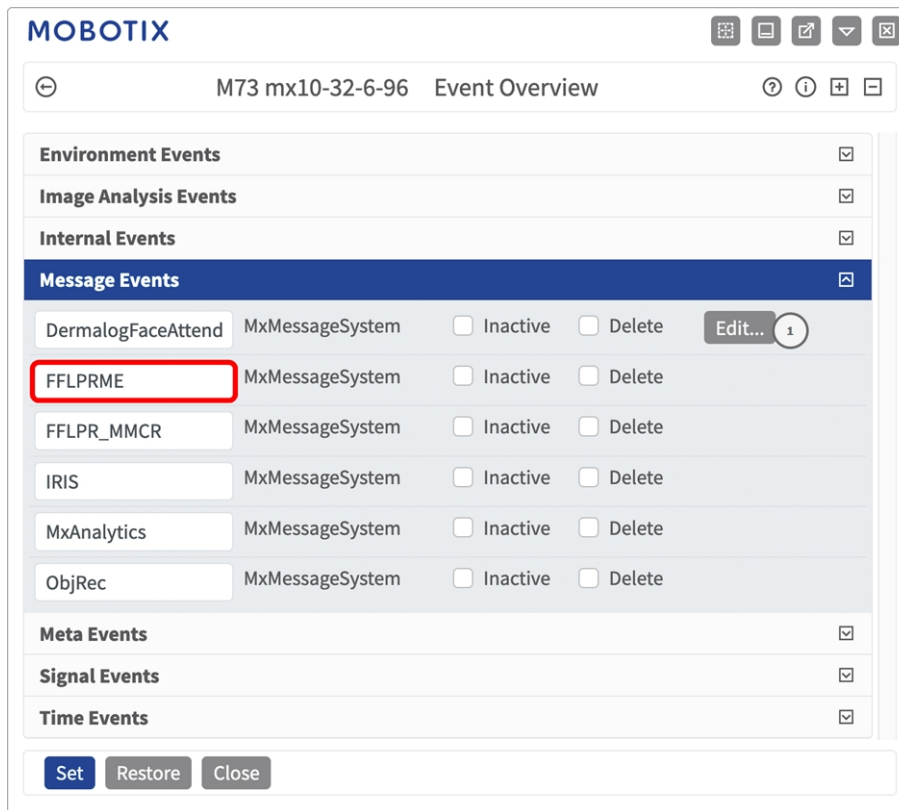

Fig. 36: Example: Generic message event from FF Group License Plate Recognition App - Region ME

- Click **Edit** ① to display a selection of all configured message events.

Fig. 37: Example: Intrusion message event

- Click on the event (e. g. IRIS) ① to open the event settings.
  - Configure the parameters of the event profile as follows:
    - **Message Name:** Enter the "Message Name" ② according to the event documentation of the corresponding app (see [Examples for message names and filter values of the FF Group License Plate Recognition App - Region ME, p. 43](#))
    - **Message Range:**
      - **Local:** Default settings for the FF Group License Plate Recognition App - Region ME
      - **Global:** (MxMessage is forwarded from another MOBOTIX camera in the local network.
    - **Filter Message Content:**
      - **Generic Event:** "No Filter"
      - **Filtered Event:** "JSON Equal Compare"
- Filter Value:** [Examples for message names and filter values of the FF Group License Plate Recognition App - Region ME, p. 43.](#)

**CAUTION!** "Filter Value" is used to differentiate the MxMessages of an app / bundle. Use this entry to benefit from individual event types of the apps (if available).

Choose "No Filter" if you want to use all incoming MxMessages as generic event of the related app.

2. Click on **Set**<sup>④</sup> at the end of the dialog box to confirm the settings.

## Examples for message names and filter values of the FF Group License Plate Recognition App - Region ME

| FF Group License Plate Recognition App - Region ME | MxMessage Name             | Filter Value   |
|--|----------------------------|--|
| Generic Event                                      | FFLPRME                    |  |
| Whitelist Event                                    | FFLPRME.custom.whitelist   | “true”   |
| Blacklist Event                                    | FFLPRME.custom.blacklist   | “true”   |
| Not listed Event                                   | FFLPRME.custom.notlisted   | “true”   |
| Unique license plate event                         | FFLPRME.plate.LicensePlate | License plate code as “STRING”, e.g. “2011909”<br>(compare <a href="#">Meta data transferred within the MxMessageSystem</a> , p. 40) |
| Incoming Vehicle Event                             | LPRAM.plate.Direction      | “in”   |
| Outgoing Vehicle Event                             | LPRAM.plate.Direction      | “out”  |

EN\_10/21

MOBOTIX AG • Kaiserstrasse • D-67722 Langmeil • Tel.: +49 6302 9816-103 • sales@mobotix.com • www.mobotix.com

MOBOTIX is a trademark of MOBOTIX AG registered in the European Union, the U.S.A., and in other countries. Subject to change without notice. MOBOTIX do not assume any liability for technical or editorial errors or omissions contained herein. All rights reserved. © MOBOTIX AG 2021