

# Guideline

## Vaxtor LPR incl. Vehicle Make, Model, Color and Class App

© 2023 MOBOTIX AG

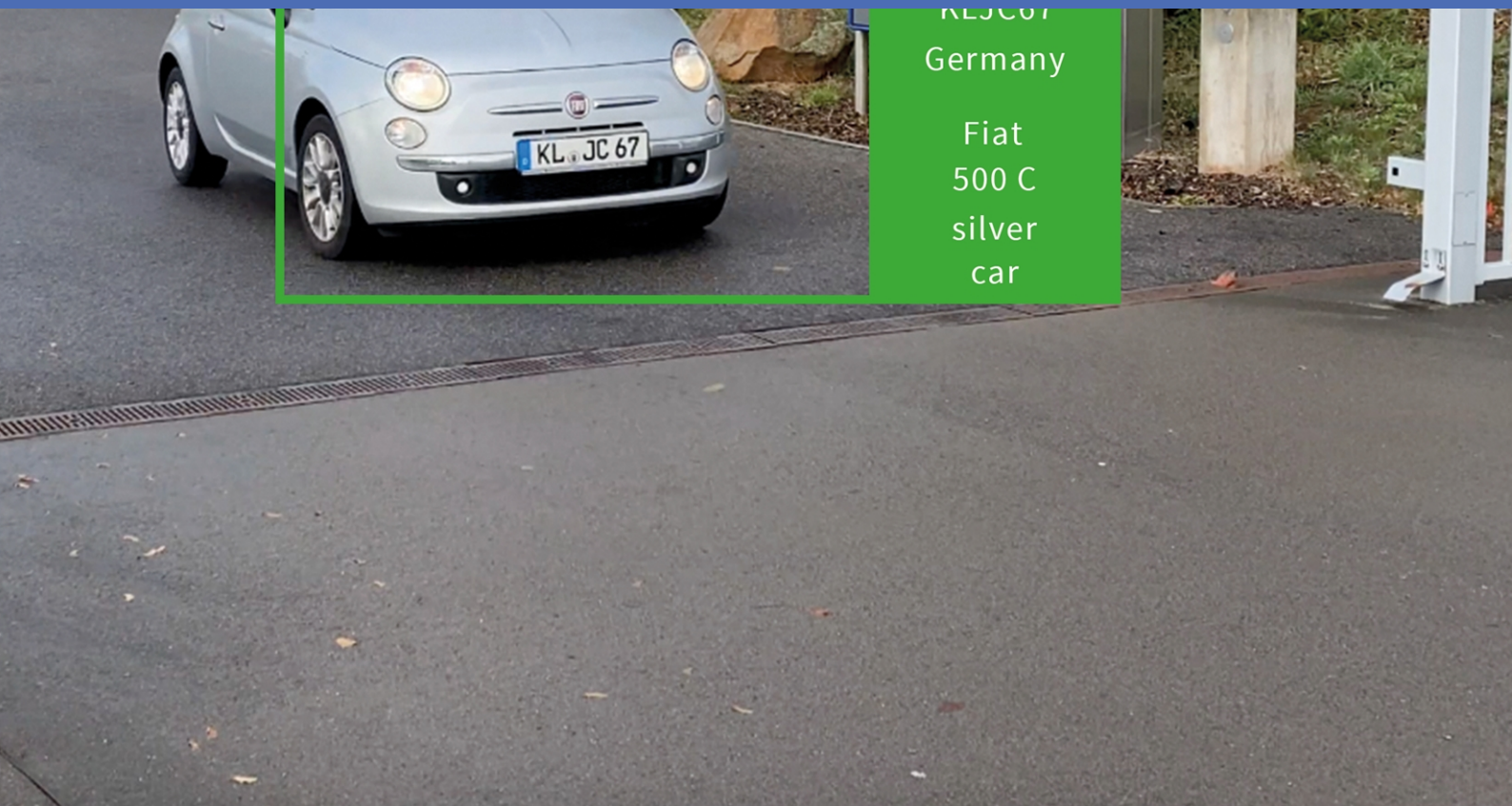

# Table of Contents

---

<b>Table of Contents</b>	<b>2</b>
<b>Before You Start</b>	<b>5</b>
Support	6
MOBOTIX Support	6
MOBOTIX eCampus	6
MOBOTIX Community	6
Safety Notes	7
Legal Notes	7
<b>About Vaxtor LPR incl. Vehicle Make, Model, Color and Class App</b>	<b>9</b>
Smart Data Interface to MxManagementCenter	9
<b>Technical Specifications</b>	<b>11</b>
<b>Licensing Certified Apps</b>	<b>14</b>
License Activation of Certified Apps in MxManagementCenter	14
Managing Licenses in MxManagementCenter	19
<b>Camera, image and scene requirements</b>	<b>21</b>
Recommendations on mounting and adjusting.	24
<b>Activation of the Certified App Interface</b>	<b>26</b>
<b>Configuration of Vaxtor LPR incl. Vehicle Make, Model, Color and Class App</b>	<b>27</b>
Basic Settings	28
Recognition Areas	29
Drawing a rectangular Area in the Live View	30
List Management	30
Video	31
License Plates	32
Environment	33
OCR	34
MMC	35
Reporting	36
Basic Settings	38
Text Overlay	38
MxMessage	39
MOBOTIX HUB Analytic Event	39
MOBOTIX HUB Transaction	39
MOBOTIX SYNC	40
JSON	41

---

XML .....	41
Milestone Analytic Event .....	42
TCP Client .....	42
TCP Server .....	42
FTP .....	43
Network Optix .....	44
Genetec Security Center .....	45
Genetec LPR Plugin .....	46
UTMC .....	46
Variables / Template fields .....	48
Advanced .....	50
Storing the Configuration .....	50
<b>MxMessageSystem .....</b>	<b>52</b>
What is MxMessageSystem? .....	52
Facts about MxMessages .....	52
<b>MxMessageSystem: Processing the automatically generated app event .....</b>	<b>53</b>
Checking automatically generated app events .....	53
Action handling - Configuration of an action group .....	58
Action settings - Configuration of the camera recordings .....	60
<b>Advanced Configuration: Processing the meta data transmitted by apps .....</b>	<b>62</b>
Meta data transferred within the MxMessageSystem .....	62
Creating a Custom Message Event .....	63
Examples for message names and filter values of the Vaxtor LPR incl. Vehicle Make, Model, Color and Class App ..	65

---

## Before You Start

<b>Support</b> .....	<b>6</b>
MOBOTIX Support .....	6
MOBOTIX eCampus .....	6
MOBOTIX Community .....	6
<b>Safety Notes</b> .....	<b>7</b>
<b>Legal Notes</b> .....	<b>7</b>

# Support

## MOBOTIX Support

If you need technical support, please contact your MOBOTIX dealer. If your dealer cannot help you, he will contact the support channel to get an answer for you as quickly as possible.

If you have internet access, you can open the MOBOTIX help desk to find additional information and software updates.

Please visit [www.mobotix.com](http://www.mobotix.com) > **Support** > **Help Desk**.

## MOBOTIX eCampus

The MOBOTIX eCampus is a complete e-learning platform. It lets you decide when and where you want to view and process your training seminar content. Simply open the site in your browser and select the desired training seminar.

Please visit [www.mobotix.com/ecampus-mobotix](http://www.mobotix.com/ecampus-mobotix).

## MOBOTIX Community

The MOBOTIX community is another valuable source of information. MOBOTIX staff and other users are sharing their information, and so can you.

Please visit [community.mobotix.com](http://community.mobotix.com).

# Safety Notes

- This product must not be used in locations exposed to the dangers of explosion.
- Do not use this product in a dusty environment.
- Protect this product from moisture or water entering the housing.
- Install this product as outlined in this document. A faulty installation can damage the product!
- This equipment is not suitable for use in locations where children are likely to be present.
- When using a Class I adapter, the power cord shall be connected to a socket-outlet with proper ground connection.
- To comply with the requirements of EN 50130-4 regarding the power supply of alarm systems for 24/7 operation, it is highly recommended to use an uninterruptible power supply (UPS) for backing up the power supply of this product.

# Legal Notes

## Legal Aspects of Video and Sound Recording

You must comply with all data protection regulations for video and sound monitoring when using MOBOTIX AG products. Depending on national laws and the installation location of the cameras, the recording of video and sound data may be subject to special documentation or it may be prohibited. All users of MOBOTIX products are therefore required to familiarize themselves with all applicable regulations and to comply with these laws. MOBOTIX AG is not liable for any illegal use of its products.

## Declaration of Conformity

The products of MOBOTIX AG are certified according to the applicable regulations of the EC and other countries. You can find the declarations of conformity for the products of MOBOTIX AG on [www.mobotix.com](http://www.mobotix.com) under **Support > Download Center > Marketing & Documentation > Certificates & Declarations of Conformity**.

## RoHS Declaration

The products of MOBOTIX AG are in full compliance with European Unions Restrictions of the Use of Certain Hazardous Substances in Electrical and Electronic Equipment (RoHS Directive 2011/65/EC) as far as they are subject to these regulations (for the RoHS Declaration of MOBOTIX, please see [www.mobotix.com](http://www.mobotix.com), **Support > Download Center > Marketing & Documentation > Brochures & Guides > Certificates**).

## Disposal

Electrical and electronic products contain many valuable materials. For this reason, we recommend that you dispose of MOBOTIX products at the end of their service life in accordance with all legal requirements and regulations (or deposit these products at a municipal collection center). MOBOTIX products must not be disposed of in household waste! If the product contains a battery, please dispose of the battery separately (the corresponding product manuals contain specific directions if the product contains a battery).

## Disclaimer

MOBOTIX AG does not assume any responsibility for damages, which are the result of improper use or failure to comply to the manuals or the applicable rules and regulations. Our General Terms and Conditions apply. You can download the current version of the **General Terms and Conditions** from our website at [www.mobotix.com](http://www.mobotix.com) by clicking on the corresponding link at the bottom of every page.

# About Vaxtor LPR incl. Vehicle Make, Model, Color and Class App

## Worldwide usable vehicle identification

Based on deep learning processes the certified Vaxtor LPR incl. Vehicle Make, Model, Color and Class App recognizes license plates as well as vehicle's make, model, color and class (MMC). The app can be used at maximum speeds of up to 160 km/h (LPR only) and 100 km/h (plus MMC) on two lanes and by an extremely high hit probability of over 99 percent.

Via blocking or permission lists, authorized, blocked or searched vehicles can be defined specifically. For example, a gate or barrier in an access road can open or be blocked automatically.

- Subject to license, single payment for unlimited use
- Recognition of license plates with global country coverage
- Recognition of make, model, color and class
- Over 99% accuracy and high-speed performance
- Use of blocking and permission lists possible
- App-integrated Smart Data Data Interface for data retrieval with MxManagementCenter version 2.4 or higher

**CAUTION!** Thermal sensors are not supported by this app.

## Smart Data Interface to MxManagementCenter

This app has a Smart Data interface to MxManagementCenter.

With the MOBOTIX Smart Data System, transaction data can be linked to the video recordings made at the time of the transactions. Smart Data source can be e.g. MOBOTIX Certified Apps (no license required) or general Smart Data sources (license required) like POS systems or license plate recognition systems.

The Smart Data System in MxManagementCenter enables you to quickly find and review any suspicious activities. The Smart Data Bar and the Smart Data View are available for searching and analyzing transactions. The Smart Data Bar provides a direct overview of the most recent transactions (from the last 24 hours) and for this reason it is convenient to use it for reviews and searches.

**NOTE!** For information on how to use the Smart Data System, see the corresponding online help of the camera software and MxManagementCenter.

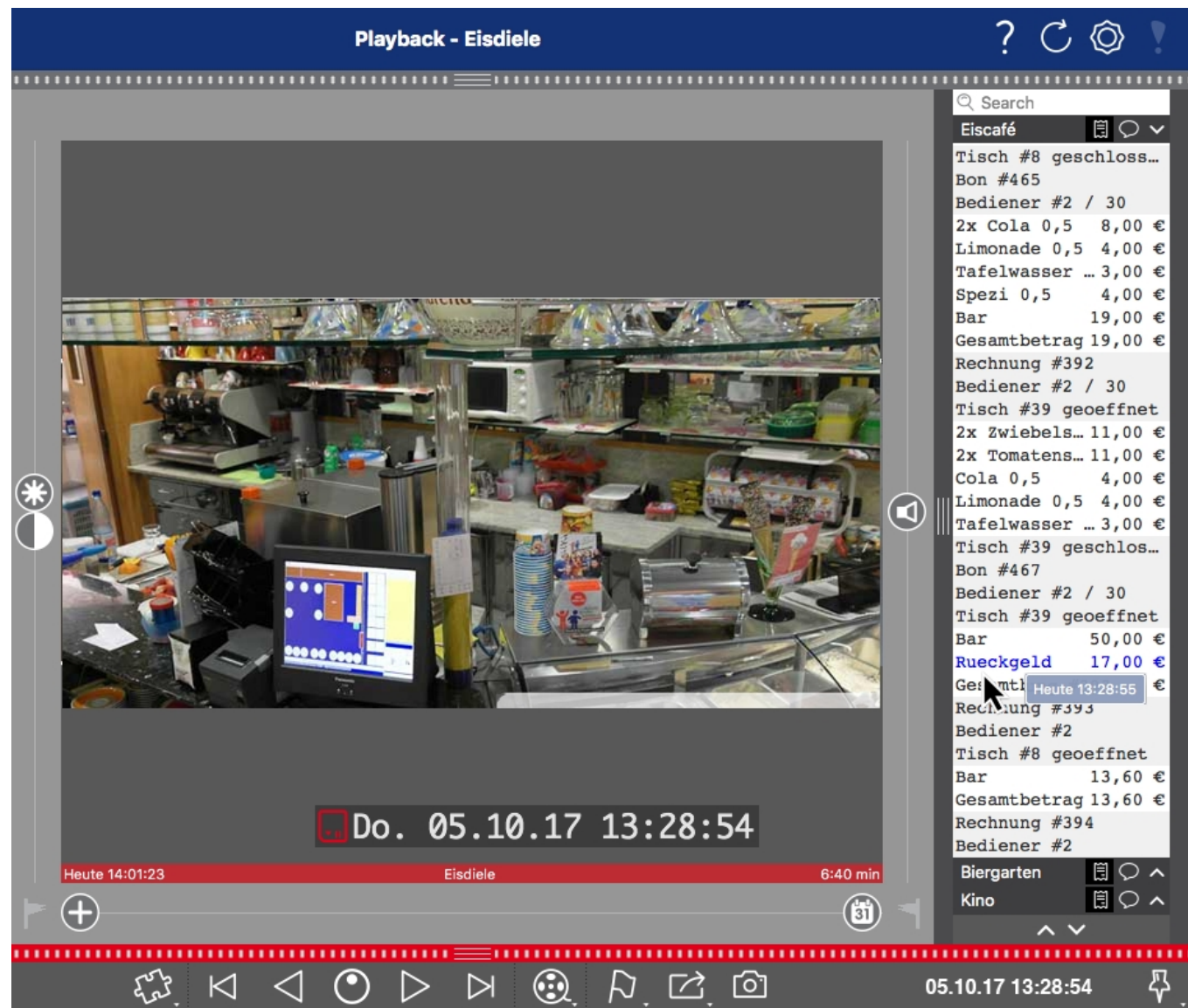

Fig. 1: : Smart Data Bar in MxManagementCenter (Example: POS System)

# Technical Specifications

## Product Information

Product Name	Vaxtor LPR incl. Vehicle Make, Model, Color and Class App
Order Code	Mx-APP-VX-MMC
Supported MOBOTIX Cameras	Mx-M73A, Mx-S74A
Minimum Camera Firmware	V7.1.3.15
MxManagementCenter Integration	<ul style="list-style-type: none"><li>■ min. MxMC v2.4.4</li><li>■ Configuration: Advanced Config license required</li><li>■ Recognition Log &amp; Forensic Search: Smart Data Interface license included</li></ul>

## Product Features

App Features	<ul style="list-style-type: none"><li>■ License plate recognition of one- and two-line license plates</li><li>■ Support of latin, hebrew and arabic characters for global application</li><li>■ Additional recognition of vehicle make, model, color and class</li><li>■ Recognition log (Smart Data / Event Search via MxManagementCenter)</li><li>■ MOBOTIX events via MxMessageSystem</li><li>■ Two lists for individual actions (e.g. access granted/denied, alarm, etc.)</li><li>■ Free flow and Signaled mode</li></ul>
Maximum number of lanes	2
Maximum number of enrolled license plates	1000 per list
Meta Data / Statistic formats	JSON
Trial License	30-day trial license pre-installed
MxMessageSystem supported	Yes

## Technical Specifications

### Smart Data Interface to MxManagementCenter

Interfaces	<ul style="list-style-type: none"><li>■ MxMC Smart Data</li><li>■ IP Notification</li><li>■ Milestone X-Protect</li><li>■ MOBOTIX SYNC</li><li>■ generic 3rd party integration via XML</li><li>■ compare supported camera's interfaces</li></ul>
MOBOTIX Events	Yes
ONVIF Events	Yes (Generic Message event)

## Supported Vehicles

No. of supported Car Makes	> 470
No. of supported Car Models	> 7500
Supported Vehicle Colors	Black, White, Grey, Blue, Red, Green, Brown, Beige, Gold, Yellow, Violet, Orange
Supported Vehicle Classes	Car, Van, Truck, Bus, Motorcycle

## Supported Countries

Supported license plates / countries	<a href="https://community.mobotix.com/t/vaxtor-lpr-app-supported-license-plates-countries">https://community.mobotix.com/t/vaxtor-lpr-app-supported-license-plates-countries</a>
--------------------------------------	---

## Scene Requirements

Character Height	20px - 50px (depending on the plate type)
Maximum Vertical Angle	30°
Maximum Horizontal Angle	< 25°
Maximum Tilt Angle	< 25°

## Technical App Specifications

Synchronous / Asynchronous App	Asynchronous
Simultaneous execution of other apps	Yes (considering performance requirements)
Accuracy	Min. 99% (considering scene requirements)
Processed number of frames per second	Typ. 10 fps
LPR Detection time	Typ. 100 – 120 ms
Classification time	Typ. 100 - 120 ms
Classification & MMC	Typ. 250 ms

# Licensing Certified Apps

The following licenses are available for the Vaxtor LPR incl. Vehicle Make, Model, Color and Class App:

- **30-day test license** pre-installed
- **permanent commercial license**

The usage period begins with activation of the app interface (see [Activation of the Certified App Interface](#), p. 26)

**NOTE!** For buying or renewing a license, contact your MOBOTIX Partner.

**NOTE!** Apps are usually pre-installed with the firmware. In rare cases, apps must be downloaded from the website and installed. In this case see [www.mobotix.com](http://www.mobotix.com) > Support > Download Center > Marketing & Documentation, download and install the app.

## License Activation of Certified Apps in MxManagementCenter

After a test period commercial licenses must be activated for use with a valid license key.

### Online-Activation

After receiving the activation IDs, activate them in MxMC as follows:

1. Select from the menu **Window > Camera App Licenses**.
2. Select the camera on which you want to license apps and click **Select**.

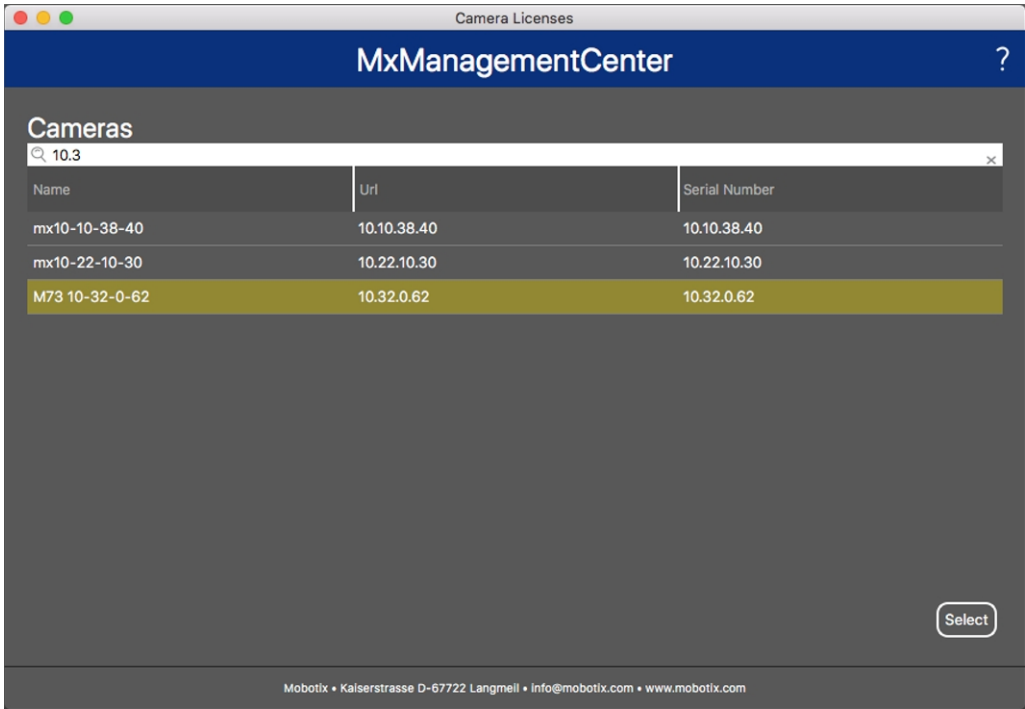

Fig. 2: Overview of Camera App Licenses in MxManagementCenter

**NOTE!** If necessary, correct the time set on the camera.

1. An overview of the licenses installed on the camera may be displayed. Click **Activate License**.

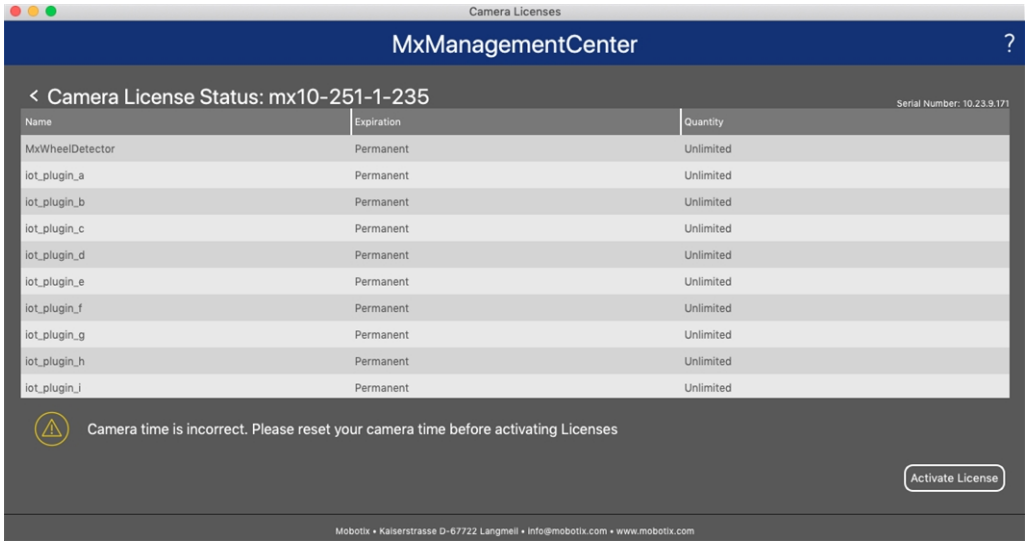

Fig. 3: Overview of the licenses installed on the camera

**NOTE!** If necessary, correct the time set on the camera.

2. Enter a valid Activation ID and specify the number of licenses to install on this computer.
3. If you want to license another product, click on . In the new row, enter the appropriate Activation ID and the number of licenses you want.

4. To remove a line click .
5. When you have entered all Activation IDs, click **Activate License Online**. During activation, **MxMC** connects to the license server. This requires an Internet connection.

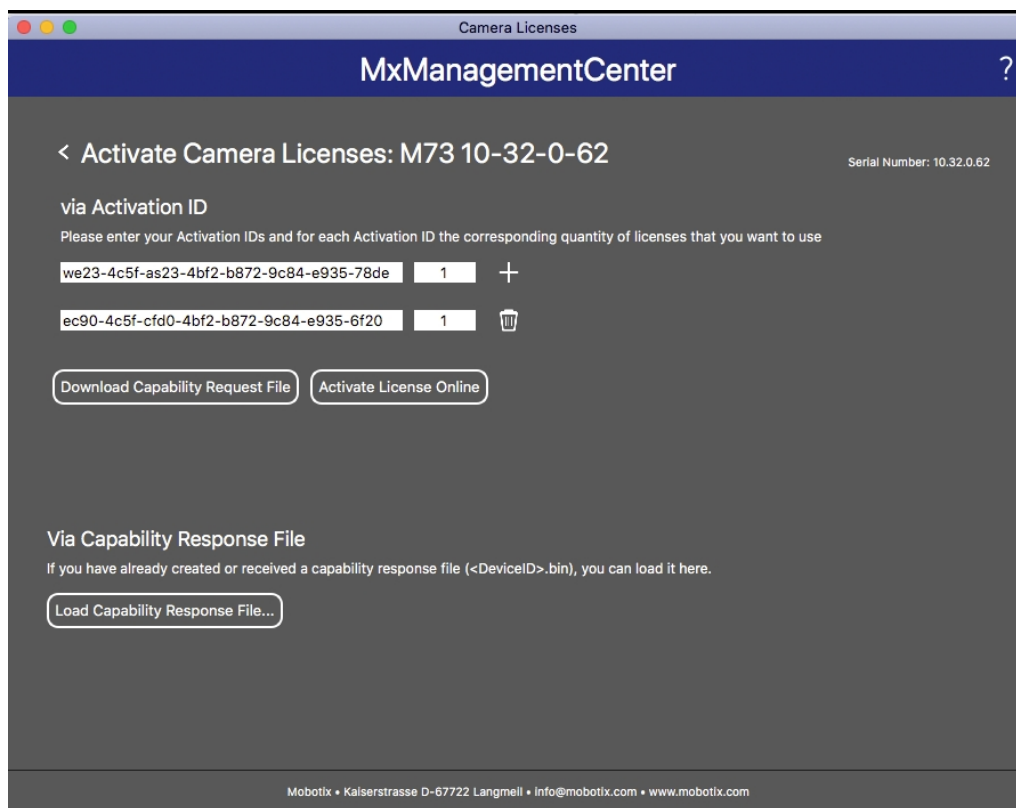

Fig. 4: Adding licenses

#### Successful activation

After successful activation, a new log in is required to apply the changes. Alternatively, you can return to license management.

#### Failed activation (missing internet connection)

If the license server cannot be reached, e.g. due to a missing internet connection, apps can also be activated offline. (see [Offline Activation](#), p. 16).

## Offline Activation

For offline activation, the partner/installer from whom you purchased the licenses can generate a capability response (.bin file) on the license server to activate their licenses.

1. Select from the menu **Window > Camera App Licenses**.
2. Select the camera on which you want to license apps and click **Select**.

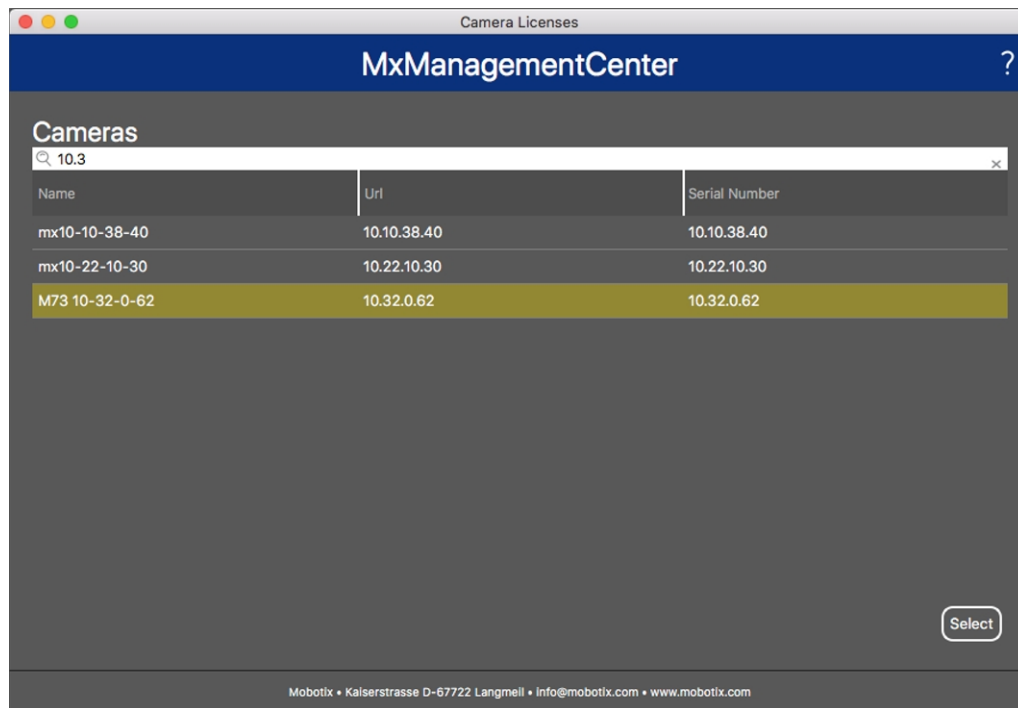

Fig. 5: Overview of Camera App Licenses in MxManagementCenter

**NOTE!** If necessary, correct the time set on the camera.

3. An overview of the licenses installed on the camera may be displayed. Click **Activate License**.

Fig. 6: Overview of the licenses installed on the camera

**NOTE!** If necessary, correct the time set on the camera.

## Licensing Certified Apps

### License Activation of Certified Apps in MxManagementCenter

4. Enter a valid Activation ID and specify the number of licenses to install on this computer.
5. If you want to license another product, click on . In the new row, enter the appropriate **Activation ID** and the number of licenses you want.
6. If necessary, click  to remove a line.
7. When you have entered all Activation IDs, click **Download Capability Request File (.lic)** and send it to your partner/installer.

**NOTE!** This file allows the partner / installer from whom you purchased the licenses to generate a capability response file (.bin ) on the license server.

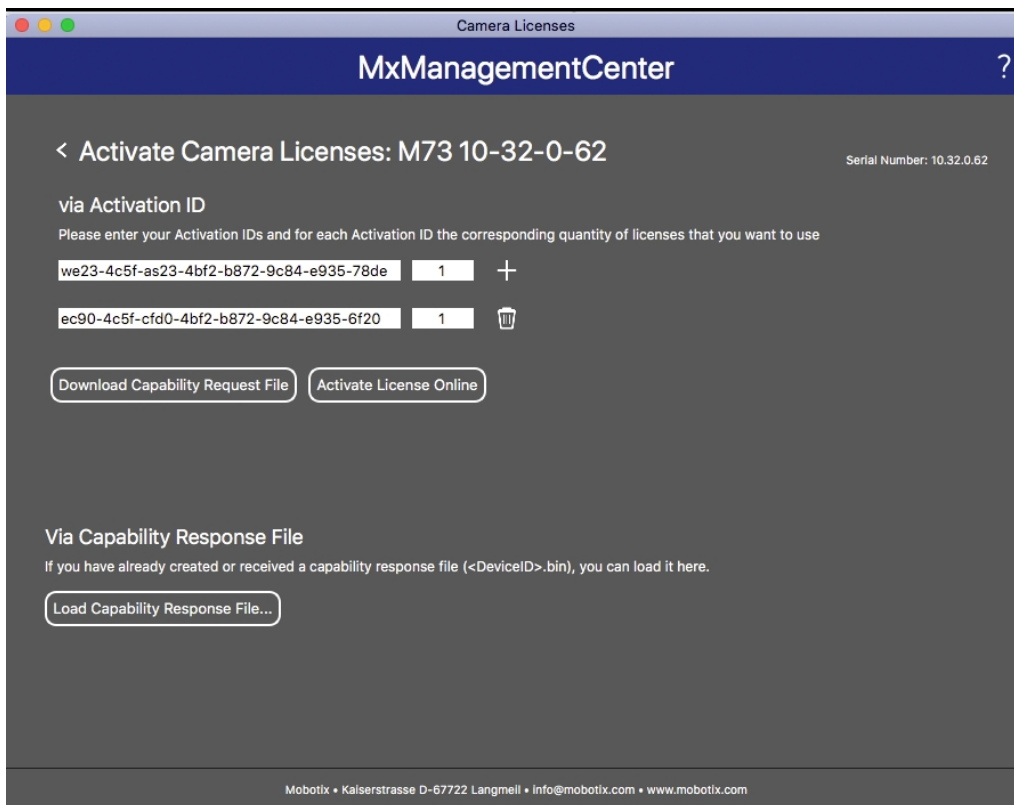

Fig. 7: Adding licenses

8. Click Load Capability Response File and follow the instructions.

### Successful activation

After successful activation, a new log in is required to apply the changes. Alternatively, you can return to license management.

# Managing Licenses in MxManagementCenter

In MxManagementCenter you can comfortably manage all licenses that have been activated for a camera.

1. Select from the menu **Window > Camera App Licenses**.
2. Select the camera on which you want to license apps and click **Select**.

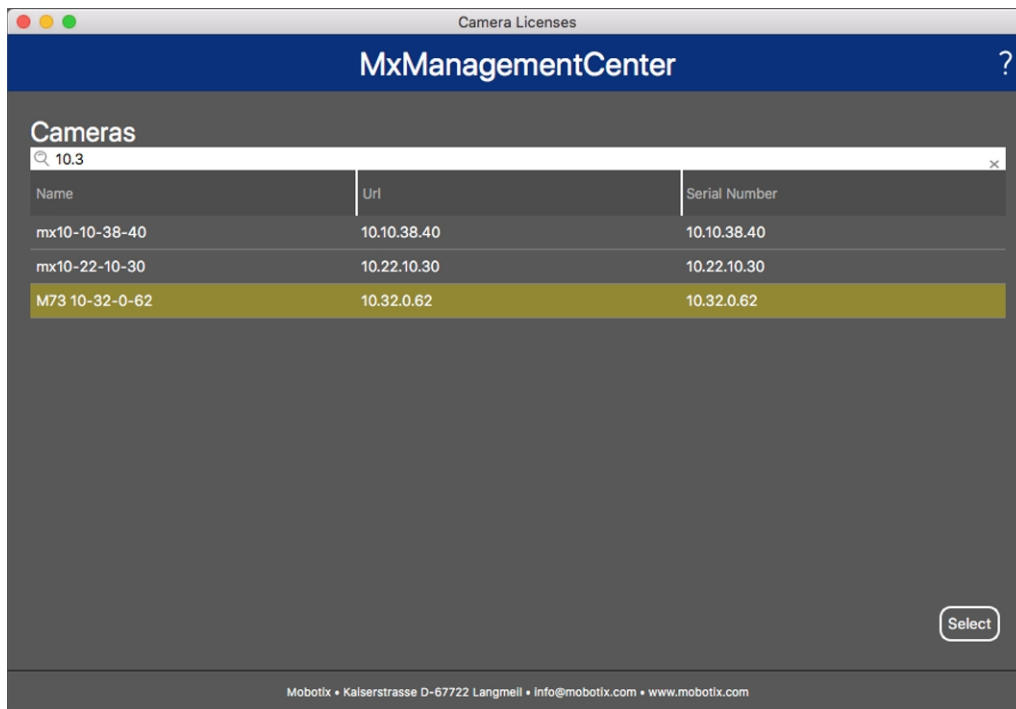

**Fig. 8: Overview of Camera App Licenses in MxManagementCenter**

An overview of the licenses installed on the camera may be displayed.

**Fig. 9: Overview of the licenses installed on the camera**

**NOTE!** If necessary, correct the time set on the camera.

Column	Explanation
Name	Name of the licensed app
Expiration	the time limit of the license
Quantity	Number of licenses purchased for a product.
Serial Number	Unique identification determined by MxMC for the device used. If problems occur during licensing, please have the device ID ready.

---

**Synchronize licenses with server**

When the program starts, there is no automatic comparison of the licenses between the computer and the license server. Therefore, click **Update** to reload the licenses from the server.

**Update licenses**

To update temporary licenses, click **Activate Licenses**. The dialog for updating/activating licenses opens.

**NOTE!** You need administrator rights to synchronize and update licenses.

# Camera, image and scene requirements

The camera should be setup so that the combination of the distance, the lens's focal length and the camera's resolution provide an image that can be accurately analyzed by the OCR. Therefore the following pre-requisites must be fulfilled for the scene:

## Quality of the license plate to be captured in the image

- The license plate must be high-contrast and clearly legible, i.e. as clean as possible, without dents or holes and well illuminated.
- The license plate should be rectangular
- Minimum character height
  - The objective of an ALPR system is to capture an image with a good readable plate. In order to achieve this the characters on the plate should have a height between 20 and 30 pixels for larger plate formats (e.g. EU 50cm plates) and about 25-35 pixels for USA-style plates which are physically smaller and have a narrow character stroke width in many states.)
  - Certain Middle East and Arabic plates are smaller still and will need an even greater character pixel height of say 30-40 pixels. For example, in Abu Dhabi the small characters next to or above the main characters are only 3cm high and may require a much higher camera resolution.

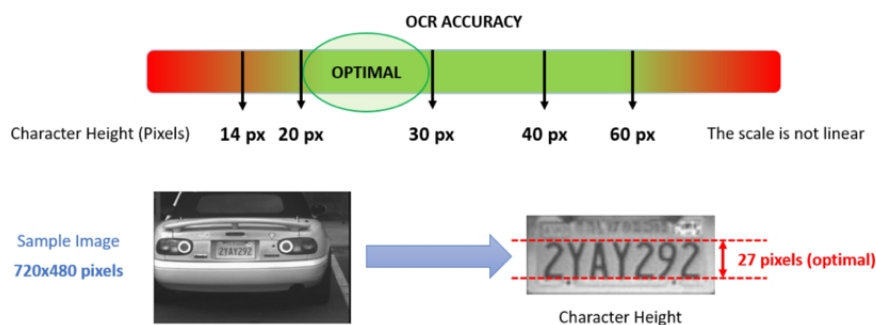

Fig. 10: Minimum character height

■ Maximum rotation angle:

Fig. 11: Maximum rotation angle

- Vertical: < 30°
- Slope: < 25°
- Horizontal: < 25°

Frame rate

The selection of the correct frame rate influences the recognition quality significantly. For ALPR cameras, the following frame rates are recommended:

Examples for recommended frame rates

Scene (Street type)	minimum frame rate (fps)
Barrier or Gate	5
Normal city street	15
Fast city streets	20
Freeway	25

Shutter Speed (Exposure time)

Shutter speed, also known as the “exposure time”, is the length of time a camera shutter is open for in order to expose light onto the camera sensor. The shutter speed is measured in seconds, or fractions of a second. The bigger the denominator, the faster the speed. For example, 1/250th means one two-hundred-and-fiftieth of a second or four milliseconds.

(1 second = 1000 milliseconds)

## Examples for recommended exposure times

Scene (Street type)	minimum exposure time (sec)
Barrier or Gate	1/250 <sup>th</sup> (4 milliseconds)
Normal city street	1/500 <sup>th</sup> (2 milliseconds)
Fast city streets	1/1000 <sup>th</sup> (1 milliseconds)
Freeway	1/1000 <sup>th</sup> (1 milliseconds)

**NOTE!** he exposure time must be adjusted according to the light conditions.

## Resolution

The resolution of the camera determines the amount of detail that can be captured. The smaller the object detail, the higher the resolution that is required. There are several factors that determine the detail captured:

- The resolution (pixel size) of the camera sensor. This sensor (normally CMOS) where the light eventually falls and a typical IP camera has a sensor resolution of 2 or 4 Megapixels.
- The resolution of the camera's electronics. Most CCTV cameras can support a minimum of 1920 x 1080 – but may be set to a lower resolution if not needed.
- The quality and focal length of the lens. The quality of the optics can play a part in challenging circumstances. The focal length (zoom factor) determines the field of view that can be seen.
- The quality of the images can be influenced by factors such as the type of lighting used.

## Examples for recommend resolutions

Scene (Street type)	minimum resolution
Barrier or Gate	800 x 600 px
Roadside Deployment	1280 x 720

## Focal length

The focal length of the lens determines how “zoomed in” the image is. It is usually expressed in millimeters (e.g., 6 mm, 25 mm, or 50 mm).

The focal length defines the angle of view (how much of the scene will be captured) and the magnification (how large individual elements will be). The longer the focal length, the narrower the angle of view and the higher the magnification. The shorter the focal length, the wider the angle of view and the lower the magnification.

In the case of zoom lenses, both the minimum and maximum focal lengths are stated, for example 10–40 mm.

## Examples for recommended focal length

Scene (Street type)	Distance between camera and license plate (m)	recommended lens
Barrier or Gate	2 - 6 m	2 - 8 mm or similar
Highway, road or street	15 - 30 m	15 - 50 mm or similar

**NOTE!** The lens should be **IR corrected** to avoid out of focus images. IR Corrected lenses should be used on both day/night and monochrome cameras in all lighting conditions in order to achieve a crisp sharp image.

## Infrared illumination

Infrared (or IR) illuminators are designed to provide additional illumination that the camera can see but humans normally cannot. In low light conditions, an IR illuminator is used as a spotlight to facilitate 24-hour recognition. It can penetrate darkness and to a lesser extent fog, rain and snow and it eliminates the inconsistency of ambient light.

Infrared illuminators add light across the camera's field of view to produce the desired image quality, lighting up the area and reflecting the plate.

For ALPR, it is recommended that the camera always has an infrared illuminator. This can be built into the camera or added as an external unit providing that it is placed very close to the camera lens.

## Recommendations on mounting and adjusting.

- If you want to recognize license plates on multiple lanes it is generally recommended to mount the camera on a crossbar.
- Use an IR Led to recognize license plates at night or under low light conditions.
- Shutter speed must be high enough to cut the light from car's headlights at night (usually it's about 1/1000). Keep in mind, that too high shutter speed may obscure the edges of the lines (especially shadows).
- Depth of focus is a very important parameter. If you are using a camera with a CS-mount lens, use a fixed lens. Fixed lens are better for license plate recognition due to greater depth of focus. Megapixel lens is also strongly recommended.
- Respect changing light conditions (e. g. due to sunrises and sunset) when choosing the place of mounting. Direct sunlight beams can distort a picture. If the cars facing a direct sunlight consider using a lens with auto iris mode.
- If mounting a camera on a roadside pole check how the pole reacts to heavy cars or a convoy of cars. Some poles have tangible tremor, this could make license plate recognition almost impossible.

- It is recommended to turn down WDR and BLC. In most cases, they will make the picture more pretty, but at the cost of smudging details like an edges of letters in the license plate. For the same reason keep digital noise reduction as low as possible.
- On certain rare conditions there may be a cases of false detections e. g. because of recognizing image parts that structurally or semantically look similar to a license plate(e. g. fences or ads). To minimize this:
  - Adjust the region of interest accordingly. It may be a good idea to make it smaller, or change it's shape, omitting the parts, which potentially may be false detected.
  - Adjust the min and max license plate settings according to upper instructions do not leave a default 130 - 300.
- There may be cases, when the best performance will occur by changing angle of lens or moving the camera. In some cases, shooting a front license plate is better.

# Activation of the Certified App Interface

**CAUTION!** The Vaxtor LPR incl. Vehicle Make, Model, Color and Class App does not consider obscure areas defined for the live image. Therefore there is no pixelation in obscure areas while configuring the app and during image analysis by the app.

**NOTE!** The user must have access to the setup menu ([http\(s\)://<camera IP address>/control](http(s)://<camera IP address>/control)). Therefore check the user rights of the camera.

1. In the camera web interface, open: **Setup Menu / Certified App Settings** ([http\(s\)://<camera IP address>/control/app\\_config](http(s)://<camera IP address>/control/app_config)).

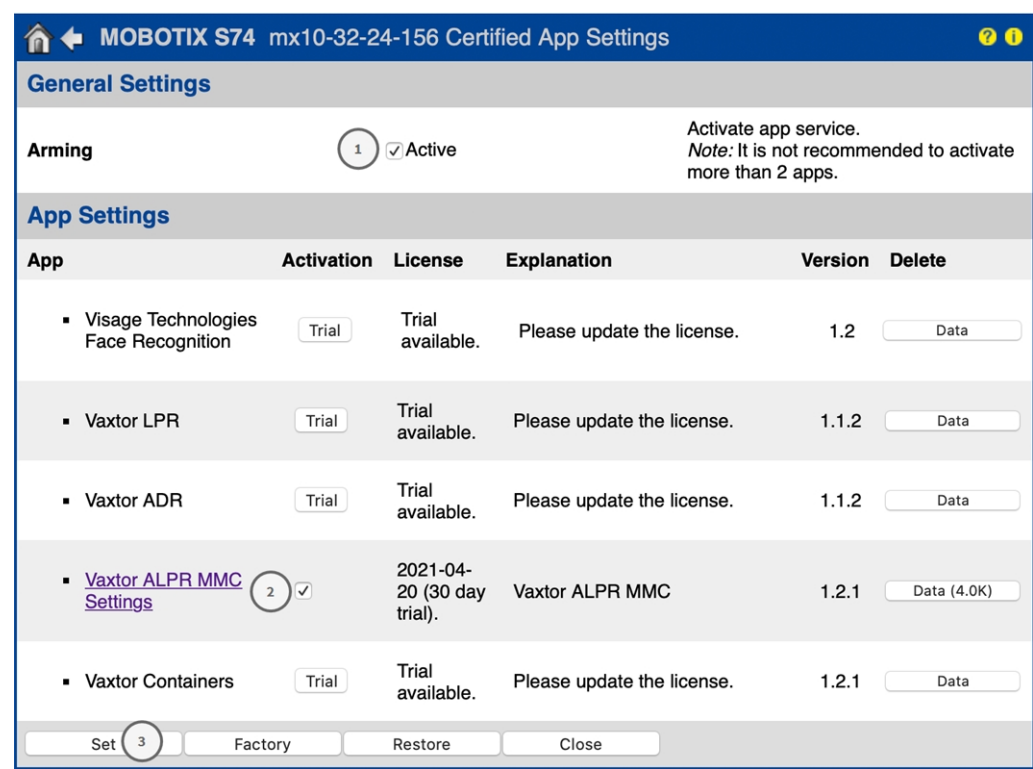

Fig. 12: Activation of Certified Apps

2. Under **General Settings** activate the **Arming** ① of the app service (see screenshot).
3. Under **App Settings** check the **Activation** ② option and click **Set** ③ .
4. Click on the name of the App to be configured to open the Apps user interface.
5. For configuration of the App see [Configuration of Vaxtor LPR incl. Vehicle Make, Model, Color and Class App, p. 27](#)

# Configuration of Vaxtor LPR incl. Vehicle Make, Model, Color and Class App

**NOTE!** For best performance and results in LPR and ADR processing make sure to have scene set up to meet the [Camera, image and scene requirements, p. 21](#).

**CAUTION!** The user must have access to the setup menu ([http\(s\)://<camera IP address>/control](http(s)://<camera IP address>/control)). Therefore check the user rights of the camera.

1. In the camera web interface, open: **Setup Menu / Certified App Settings** ([http\(s\)://<camera IP address>/control/app\\_config](http(s)://<camera IP address>/control/app_config)).
2. Click on the name of the **Vaxtor LPR incl. Vehicle Make, Model, Color and Class App**.

The configuration window of the app appears with the following options:

# Basic Settings

Multiple countries can be selected from more to less probability of occurrence. Therefore the following configurations should be taken into account:

Vaxtor ALPR MMC

Countries	<div><div>Spain</div><div>+</div><div>×</div></div>	Choose countries from more to less probability of occurrence (up to 10)
Grammar Strict	<input checked="" type="checkbox"/>	Read only plates that match a country grammar
Working Mode	<div>Freeflow</div>	Signaled: The application will only attempt to read a license plate number when the signal is activated. Freeflow: The application continuously captures license plate numbers.
Enable MxMessage	<input checked="" type="checkbox"/>	Send a mxmessage when a plate is read
Enable Overlay	<input checked="" type="checkbox"/>	Display an overlay on all the sensors when a plate is read

**Countries:** Select at least one country and ensure that you select in the more to less probability of occurrence.

To add country select it and click the + button.

To remove a country click on the x button beside it.

**States:***This will be used only if United States is selected!* Select at least one country and ensure that you select in the more to less probability of occurrence.

**NOTE!** The same neural engine (used for matching character shapes) is used for all of the Americas Selecting the state simple loads the possible syntax (grammar) for those states to help with the letter O and zero for example. Other states not in the list will still be recognized.

**Grammar strict:** Check to force the Engine to only use the syntax from countries or states that you have selected. Plates that do not match these rules will not be reported. This is the recommended option for using ALPR for access control where exact matches are required

**NOTE!** In the USA, the same license plates of various other states can be on the road in one state and thus be detected. The recommended setting is OFF.

**Multi country balance:** This option only applies when more than one country is defined in the selected countries list. If the flag is OFF (default) the OCR will select the first country matching the plate grammar, otherwise it will compare candidates with all the countries in the list selecting the best option according to its internal algorithms.

**NOTE!** Keep this set to OFF unless there is a high probability of having plates from different countries in equal numbers. e.g. on the border between two countries.

**Working mode:** The following modes are available:

**Free flow:** The application continuously captures license plate numbers.

**Signaled:** The application will only attempt to read a license plate number when the signal (trigger) is activated.

**NOTE!** In signaled mode an signal ID will be sent with the signal event.

**MxMessage:** Check to enable the processing of LPR (MMC) events in the MxMessageSystem.

**Enable Overlay:** Check to enable the display of the license plate recognition result in the live view.

## Recognition Areas

A Recognition Area, an area within the video frame where the OCR analytics takes place. You can draw a polygon and choose whether the area to look for plates in Inside or Outside this region. You can set multiple areas to respect complex situations.

**NOTE!** Using Recognition Areas can decrease OCR processing time and also reduce false positives. The whole license plate must be in or out the Recognition Area to pass the test.

**Recognition Areas**

**Recognition Area Type** inclusion

**Show Recognition Area** ☐

**Edit Recognition Area**

Position: 599 x 275

Size: 265 x 388

Edit Rectangle 1

Recognition Area Type. Inclusion: only the usdots inside the recognition area will be detected. Exclusion: only the usdots outside the recognition area will be detected

Show the recognition area on the USDOT sensor

Define multiple detection zones as a rectangle. To do this, press the "Edit Rectangle" button. You can draw a rectangle in the camera image with the mouse. The corners are moved using the large handles.

**Recognition Area Type:** Check to activate the sending of events according to the following configuration

**Inclusion:** only the plates inside the recognition area will be detected.

**Exclusion:** only the plates outside the recognition area will be detected.

**Show Recognition Area:** Check to display the recognition area on the LPR sensor.

**Edit Recognition Area:** Click **Edit Rectangle** ① to draw a recognition area in the live view (see [Drawing a rectangular Area in the Live View](#), p. 30).

**Recycle Bin** icon ② : Click the to delete the recognition area.

**Plus** icon ③ : Click the to define another Detection Area.

## Drawing a rectangular Area in the Live View

In the Live View, there you can draw rectangular area. Depending on the App these areas are e.g. Detection Areas, Excluded Areas, Reference Areas, Human Size Selectors etc.

1. In the Live View simply click and drag a rectangular area.
2. Drag the corner points to the desired position.
3. In the top right corner of the live view click **Submit** to adopt the coordinates of the polygon.
4. Optionally click the **bin** icon to delete the recognition area.

## List Management

You can define a black list and a white list with up to 1000 license plates per list. If a license plate from one of the lists is recognized, a corresponding event is .sent within the MxMessageSystem of the camera.

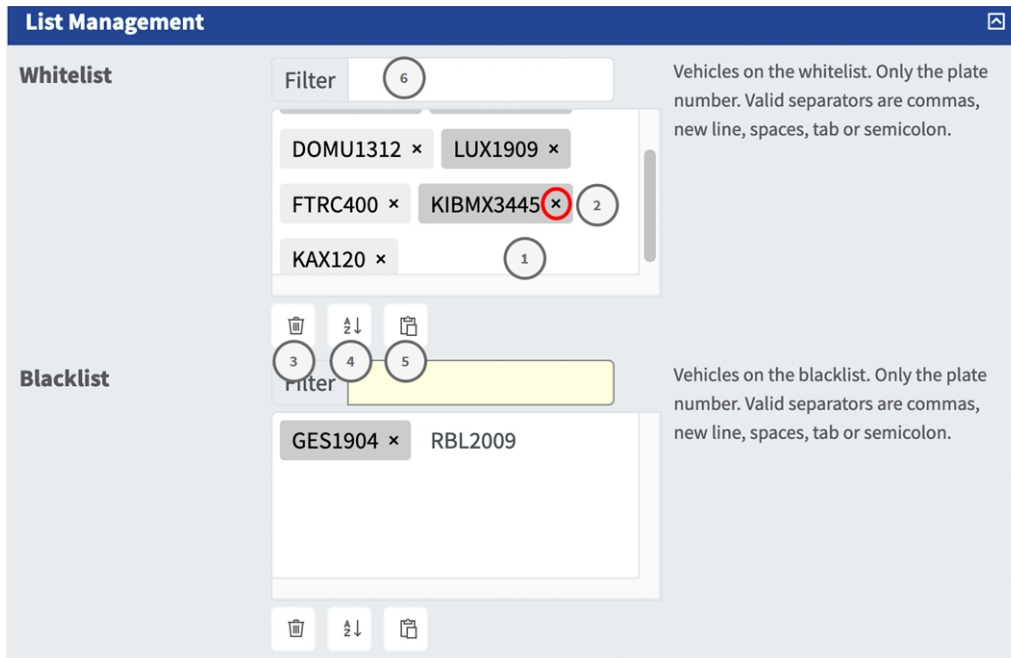

Fig. 13: Black and white lists

### Adding a license plate to a list

1. Enter the license plate text into the text field ① and click **Enter**.

**Adding multiple license plates from a text file**

1. Make sure that your text file contains one license plate per line.
2. Copy the relevant license plates from the text file and paste them into the text field ① .

**Deleting a license plate from a list**

1. Click on the small x ② to the right of the license plate number.

**Deleting all license plates from a list**

1. Click the trash icon ③ .

**Sorting all license plates from a list alphabetically**

1. Click the sort icon ④ .

**Copy all license plates from a list to the clip board**

1. Click the copy to clipboard icon ⑤ .

**Filtering license plates**

1. Enter the license plate or parts of it into the filter text field ⑥ . Only license plates containing the filter text are displayed accordingly.

## Video

In the video tab you can specify video quality of the video to be analyzed.

Video

LPR Sensor

Right sensor

Sensor used to recognize license plates

Overview Sensor

None

Sensor used to capture overview images when a plate is detected

Resolution

1920x1080

Working resolution. Adjust the resolution and the camera zoom to capture the plates on the optimum range. Changing this option will require a camera reboot

Minimum Character Height

18

Minimum character height in pixels (14-70). Tip: optimal reading size is 25 pixels height

Maximum Character Height

42

Maximum character height in pixels (14-70). Tip: optimal reading size is 25 pixels height

**LPR sensor:** Select the camera sensor to be used for License plate recognition.

**NOTE!** Changing this option requires a camera reboot.

**Overview Sensor:** Optionally select a sensor used to capture overview images when a plate is detected.

**Resolution:** Set the working resolution (current max = 1080p). Adjust the resolution and the camera zoom to capture the plates on the optimum range.

**NOTE!** Changing this option requires a camera reboot.

**Minimum Character Height:** the minimum height that a license plate’s characters should be before being read. The characters should be about 20-30 pixels high.

**NOTE!** For small license plates, e. g most Arabic plates or plates with additional small characters e.g. Costa Rica a minimum character height of 30 pixels is recommended.  
The recommended difference between the min and max heights is about 10 pixels

**Maximum Character Height:** the maximum height is about 20-30 pixels.

**NOTE!** The recommended difference between the min and max heights is about 10 pixels.

# License Plates

In the License Plates tab you can refine the settings for the license plates to be analyzed.

License Plates		
Minimum Plate Characters	4	Minimum number of characters that the license plate may have (2-16)
Maximum Plate Characters	12	Maximum number of characters that the license plate may have (2-16)
Multiline Reading	<input checked="" type="checkbox"/>	Read plates with 2 lines

**Minimum Plate Characters:** Minimum number of characters that the license plate may have (2-16).

**Maximum Plate Characters:** Maximum number of characters that the license plate may have (2-16).

**Multiline Reading:** set if license plates with 2 lines should be read.

## Environment

In the Environment tab you can set parameters in respect the environmental situation the license plates are to be analyzed.

Environment		
Same Plate Delay	60	Minimum elapsed time to report the same plate twice (seconds)
Same Plate Character Distance	2	Maximum difference between two plates to be considered as the same (Levenshtein distance)
Maximum Slope Angle	20	License plate maximum slope angle (0-30)
Maximum Recognition Period	500	Maximum time the OCR can spend reading one or more times the same plate (multiple samples) until making its final decision (ms)
Minimum Plates Occurrences	1	Minimum number of times the plate should be read within the "Max Recognition Period"
Maximum Plates Occurrences	5	Maximum number of times the plate should be read within the "Max Recognition Period". If the OCR reaches this number before the maximum recognition period expires, it will force out the plate result
Reported Image	First	Define which image from the pool is returned with the metadata

Fig. 14: Environment

**Same Plate Delay:** Minimum elapsed time in seconds to report the same plate twice. This is to prevent multiple reporting of the same plate in situations when the traffic is slow or stationary.

**NOTE!** If a vehicle stops at a barrier and the plate is reported but the car doesn't move for 30 seconds, then this delay should be set to say 60 seconds or more to prevent a duplicate read.

**NOTE!** When using triggered mode, it is recommended that you set the delay to 0 seconds.

**Same Plate Character Distance:** Set the number of characters that two readings of the same license plate must differ by to be considered different. The camera is capable of reading a plate several times as it passes through the field of view. If one character is misread on one of the reads, then by setting this value to 2 then both reads will contribute towards the reported plate text.

**Maximum Slope Angle:** Set the angle of slope of a plate that the engine should attempt to read up to (0-30°).

**Maximum Recognition Period:** Maximum time the OCR can spend reading one or more times the same plate (multiple samples) until making its final decision (ms)

**Minimum Plates Occurrences:** Minimum number of times the plate should be read within the "Max Recognition Period" before being reported.

**Maximum Plates Occurrences:** Set the maximum number of times that a plate should be read before being reported (this may happen before the timeout).

**Reported Image:** Define which image from the pool is returned with the meta data. A plate is normally read several times as it passes through the camera's field of view. You may want to use the latest (last) image for oncoming traffic and the first image for vehicles moving away from the camera.

# OCR

In the OCR (Optical Character Recognition) tab you can set parameters to ensure the best possible recognition results.

OCR

Minimum Global Confidence

80

Minimum global confidence 1-100, plates under this confidence will be discarded

Minimum Character Confidence

70

Minimum character confidence 1-100, characters under this confidence will be discarded

Analytics Complexity

Medium

Tip: Set low if you're losing plates because lack of performance, Medium: default/normal scenario conditions, High: low quality video

Plate Finder Extra

☒

Enhances plate finding algorithms for difficult scenarios

**Minimum Global Confidence:** Set the minimum confidence level that the whole license plate read must meet in order to be accepted. The global confidence is the average of all individual characters' confidences. The recommended value is 70. Set lower if you see some plates in very bad condition but want to read them.

**NOTE!** Setting the Minimum Global Confidence too low will cause the OCR engine attempt to read other items such as vehicle signage etc.

**Minimum character Confidence:** Set the minimum confidence level that a single character must meet in order to be accepted. The recommended value is 50.

**NOTE!** In regions with open grammars such as the USA keep these two values high, e.g. 90-80 respectively. Higher values mean a lower probability of false positives and a lower probability of missing plates.

**Analytics Complexity:** This is the complexity of the analytics to be applied during the ALPR Engine's stage of plate reading. Set this according to the OCR mode and type of traffic expected. There are three options.

**Low:** Recommended for very high-speed traffic where the OCR needs to work faster and your preference is for plate detection over perfect recognition.

**Medium (Default)** Recommended when the OCR mode is set to free-flow.

**High:** Recommended when the OCR mode is set to signal (triggered).

**CAUTION!** Higher complexities give more accurate reading but make the ALPR engine run slower.

**Plate Finder Extra:** This is the complexity of the analytics to be applied during the ALPR Engine's stage of plate finding. Set this to one of the following three values:

**Low:** apply up to 3 levels

**Medium:** apply up to 8 levels

**High:** apply up to 12 levels

**CAUTION!** Higher complexities give more accurate reading but make the ALPR engine run slower.

## MMC

In the MMC (Make, Model, Color) tab you can set parameters to define the detection results.

MMC	
<b>Analytic</b>	Both
<b>Confidence</b>	50

MMC: Enable Make, Model and Color detection. Classification: Enable classification (Car, Truck, Van, Motorbike)

Minimum confidence

Fig. 15: OCR

**Analytic:** The following options are available

**None:** Select to disable MMC and Classification

**MMC:** Select to enable Make, Model and Color detection.

**Classification:** Select to enable classification (Car, Truck, Van, Motorbike)

**Both(Default)** Select to enable enable MMC and Classification

**Confidence:** Set the minimum confidence level that the MMC and Classification analysis must meet in order to be accepted. The recommended value is 50 (default). Set lower if you see some vehicles in bad environment conditions but want to read them.

## Reporting

Vaxtor LPR incl. Vehicle Make, Model, Color and Class App is able to output all plate reads in real time using a variety of standard protocols so that the plate reads can be accepted remotely by a variety of programs including MOBOTIXSYNC, which can accept and store plate reads in real time from hundreds cameras.

By selecting one of the listed protocols, a sub-menu will appear with fields for setting up parameters such as remote IP addresses etc.

Reporting 		
Retry Notifications	<input type="checkbox"/>	Retry failed notifications (MOBOTIX SYNC and JSON only)
Send Test	<input type="checkbox"/>	Send a fake read (TEST) when settings are stored or when the camera is started
<b>Text Overlay</b>		
<b>MxMessage</b>		
<b>MOBOTIX HUB Analytic Event</b>		
Enable	<input type="checkbox"/>	Enable MOBOTIX HUB Analytic Event reporting
<b>MOBOTIX HUB Transaction</b>		
Enable	<input type="checkbox"/>	Enable MOBOTIX HUB Transaction reporting
<b>MOBOTIX SYNC</b>		
Enable	<input type="checkbox"/>	Send all results to the configured MOBOTIX SYNC server
<b>JSON</b>		
Enable	<input type="checkbox"/>	Enable JSON HTTP/HTTPS POST reporting
<b>XML</b>		
Enable	<input type="checkbox"/>	Enable XML HTTP/HTTPS POST reporting
<b>Milestone Analytic Event</b>		
Enable	<input type="checkbox"/>	Enable analytic event reporting
<b>TCP Client</b>		
Enable	<input type="checkbox"/>	Enable TCP client reporting
<b>TCP Server</b>		
Enable	<input type="checkbox"/>	Enable TCP server reporting
<b>FTP</b>		
Enable	<input type="checkbox"/>	Enable FTP reporting
<b>Network Optix</b>		
Enable	<input type="checkbox"/>	Enable Network Optix reporting
<b>Genetec Security Center</b>		
Enable	<input type="checkbox"/>	Enable Genetec reporting
<b>Genetec LPR Plugin</b>		
Enable	<input type="checkbox"/>	Enable Genetec LPR Plugin reporting
<b>UTMC</b>		
Enable	<input type="checkbox"/>	Enable UTMC reporting

## Basic Settings

Reporting		
Retry Notifications	<input checked="" type="checkbox"/>	Retry failed notifications (MOBOTIX SYNC and JSON only)
Retry Period	<input type="text" value="1"/>	Amount of seconds between notification retries
Send Test	<input type="checkbox"/>	Send a fake read (TEST) when settings are stored or when the camera is started

**Retry notifications:** Check to retry failed notifications (MOBOTIX SYNC and JSON only).  
**Retry period:** Amount of seconds between notification retries.  
**Send test:** Check to send a fake read (TEST) when settings are stored or when the camera is started.

## Text Overlay

Text Overlay		
Overlay Template	<input type="text" value="\$date\$ - \$plateutf8\$"/>	Template to use on the overlay, check the manual for available keywords
Fade out timer	<input type="text" value="0"/>	Amount of seconds that the overlay will be visible or 0 to make it perpetual
Show plate image	<input type="checkbox"/>	Display a small image with the plate number detected
Image position (x)	<input type="text" value="5"/>	Coordinate position for the image (x)
Image position (y)	<input type="text" value="50"/>	Coordinate position for the image (y)

**Text Overlay**

**Overlay Template:** Define template to use on the overlay. Check the [Variables / Template fields, p. 48](#) Variables / Template fields for available keywords.

**Fade out timer:** Set the amount of seconds that the overlay will be visible or 0 to make it perpetual.

**Show plate image:** Check to display a small image with the container code detected.

**Image position (x):** x coordinate position for the image.

**Image position (y):** y coordinate position for the image.

## MxMessage

MxMessage		
MxMessage Template	<input \"\$direct\""="" \"\$roid\$,="" \"direction\":="" area\":="" type="text" value="{\"/>	Defines the template of customized part of the MxMessage. Check the manual for available keywords
Subpath	<input type="text"/>	

### MxMessage

**MxMessage Template:** Define template of customized part of the MxMessage. [Check the Variables / Template fields, p. 48](#) [Variables / Template fields for available keywords](#).

**Subpath:** Define a subpath for the MxMessage. Check the [Variables / Template fields, p. 48](#) [Variables / Template fields](#) for available keywords.

## MOBOTIX HUB Analytic Event

MOBOTIX HUB Analytic Event		
Enable	<input checked="" type="checkbox"/>	Enable MOBOTIX HUB Analytic Event reporting
URL	<input type="text" value="http://mobotixhubserver.com:9090/"/>	Destination URL
Camera name	<input type="text" value="10.X.X.X"/>	Camera name or IP address as defined in MOBOTIX HUB

**MOBOTIX HUB Analytic Event:** With the Analytics Events feature it is possible to send MAD (Milestone Alert Data) formatted alerts to the MOBOTIX HUB event server over TCP/IP.

**Enable :** Check to enable and configure MOBOTIX HUB Analytic Event reporting.

**URL:** Enter the corresponding MOBOTIX HUB Server URL (e.g. <http://mobotixhubserver.com:9090/>)

**Camera name:** Enter the camera name or IP address of this camera as defined in MOBOTIX HUB.

## MOBOTIX HUB Transaction

MOBOTIX HUB Transaction		
Enable	<input checked="" type="checkbox"/>	Enable MOBOTIX HUB Transaction reporting
Port	<input type="text" value="30001"/>	MOBOTIX HUB Server TCP Port
Template	<input type="text" value="@ \$plateutf8\$ @"/>	Template to use on the message, check the manual for available keywords

**MOBOTIX HUB Transaction:** With the Analytics Events feature it is possible to send transaction data to a MOBOTIX HUB server over TCP/IPport.

**Enable :**Check to enable and configure MOBOTIX HUB Transaction reporting.

**Port:** MOBOTIX HUB Server TCP Port.

**Template:** Template used when reporting. Check the [Variables / Template fields, p. 48](#)[Variables / Template fields](#) for available keywords.

## MOBOTIX SYNC

**NOTE!** The options in this section also apply to Vaxtor Helix servers.

MOBOTIX SYNC

Enable

☒

Send all results to the configured MOBOTIX SYNC server

URL

MOBOTIX SYNC full URL address  
(https://mysync.server.com/sync)

API Key

MOBOTIX SYNC API Key

Heartbeat

300

Heartbeat timer in seconds (10 - 300) or 0 if heartbeat is disabled

Camera ID

1

MOBOTIX SYNC camera ID assigned to this camera

Overview Camera ID

0

MOBOTIX SYNC overview camera ID assigned to this camera (0 if none)

Sync lists

0

Synchronize lists with MOBOTIX SYNC server

**MOBOTIX SYNC:** MOBOTIX SYNC protocol is an encrypted version of the Vaxtor protocol.

**Enable :**Check to enable and configure the reporting to a MOBOTIX SYNC server.

**URL:** Enter the full URL of your configured MOBOTIX SYNC server using this syntax https://<ip\_or\_server\_name>/sync). When reporting to a Vaxtor Helix server, enter https://<ip\_or\_server\_name>/helix6.

**API Key:** Enter the MOBOTIX SYNC (or Helix) API key generated from your server application.

**Heartbeat:** Sends a heartbeat every x seconds to the specified server (enter 0 to disable).

**Camera ID:** Enter MOBOTIX SYNC (or Helix) camera ID assigned to this particular camera.

**Overview Camera ID:** Enter the MOBOTIX SYNC (or Helix) overview camera ID assigned to this particular camera (set to 0 if none).

**Sync lists:** Synchronizes the lists with the MOBOTIX SYNC (or Helix) server.

## JSON

<b>JSON</b>		
<b>Enable</b>	<input checked="" type="checkbox"/>	Enable JSON HTTP/HTTPS POST reporting
<b>URL</b>	<input type="text" value="https://myserver/"/>	Destination URL
<b>Username</b>	<input type="text"/>	Username to use on the authentication. Blank if none.
<b>Password</b>	<input type="text"/>	Password to use on the authentication. Blank if none.
<b>JSON Template</b>	<input "date":"\$date\$",="" "ir`"="" type="text" value='{`{"plate":"\$plate\$",'/>	Template to use on the message, check the manual for available keywords

**JSON :** JSON is a compact data format in an easy-to-read text form for data exchange between applications.

**Enable :** Check to enable and configure JSON HTTP/HTTPS POST reporting.

**URL:** Enter the destination URL (e.g., 3rd party server) where the generated meta data should be sent to.

**Username:** Username to be used for authentication (leave blank if no authentication is used).

**Password:** Password to be used for authentication (leave blank if no authentication is used).

**JSON Template:** Defines the content / scheme of the transmitted JSON notification. Check the [Variables / Template fields, p. 48](#) [Variables / Template fields](#) for available keywords.

## XML

<b>JSON</b>		
<b>Enable</b>	<input checked="" type="checkbox"/>	Enable JSON HTTP/HTTPS POST reporting
<b>URL</b>	<input type="text" value="https://myserver/"/>	Destination URL
<b>Username</b>	<input type="text"/>	Username to use on the authentication. Blank if none.
<b>Password</b>	<input type="text"/>	Password to use on the authentication. Blank if none.
<b>JSON Template</b>	<input "date":"\$date\$",="" "ir`"="" type="text" value='{`{"plate":"\$plate\$",'/>	Template to use on the message, check the manual for available keywords

**XML :** XML is a compact data format in an easy-to-read text form for data exchange between applications.

**Enable :** Check to enable and configure XML HTTP/HTTPS POST reporting.

**URL:** Enter the destination URL (e.g., 3rd party server) where the generated meta data should be sent to.

**Username:** Username to be used for authentication (leave blank if no authentication is used).

**Password:** Password to be used for authentication (leave blank if no authentication is used).

**XML Template:** Defines the content / scheme of the transmitted XML notification. Check the [Variables / Template fields, p. 48](#) [Variables / Template fields](#) for available keywords.

## Milestone Analytic Event

Milestone Analytic Event		
Enable	<input checked="" type="checkbox"/>	Enable analytic event reporting
URL	<input type="text" value="http://milestoneserver.com:9090/"/>	Destination URL
Camera name	<input type="text" value="10.X.X.X"/>	Camera name or IP address as defined in Milestone

**Milestone Analytic Event:** With the Analytics Events feature it is possible to send MAD (Milestone Alert Data) formatted alerts to the Milestone event server over TCP/IP

**Enable :** Check to enable and configure MOBOTIX HUB Analytic Event reporting.

**URL:** Enter the corresponding Milestone Server URL (e.g. http://milestoneserver.com:9090/)

**Camera name:** Enter the camera name or IP address of this camera as defined in Milestone.

## TCP Client

TCP Client		
Enable	<input checked="" type="checkbox"/>	Enable TCP client reporting
Server IP	<input type="text"/>	Server IP to which the messages are going to be sent
Port	<input type="text" value="30001"/>	Server TCP port to which the messages are going to be sent
Template	<input type="text" value="@ \$plateutf8\$@"/>	Template to use on the message, check the manual for available keywords

### TCP Client:

**Enable :** Check to enable and configure TCP client reporting

**Server IP:** Enter the URL of the server to which the MxMessages will be sent.

**Port:** Enter the TCP port of the server.

**Template:** Defines the content / scheme of the transmitted TCP message. Check the [Variables / Template fields](#), p. 48 [Variables / Template fields](#) for available keywords.

## TCP Server

TCP Server		
Enable	<input checked="" type="checkbox"/>	Enable TCP server reporting
Port	<input type="text" value="30000"/>	Server TCP port
Template	<input type="text" value="@ \$plateutf8\$@"/>	Template to use on the message, check the manual for available keywords

**TCP Server:** You can send event data as text file and images files to a ftp server.

**Enable :** Check to enable and configure TCP server reporting.

**Server IP:** Enter the URL of the server to which the MxMessages will be sent.

**Port:** Enter the TCP port of the server.

**Template:** Defines the content / scheme of the transmitted TCP message. Check the [Variables / Template fields, p. 48](#) [Variables / Template fields](#) for available keywords.

## FTP

<b>FTP</b>		
<b>Enable</b>	<input checked="" type="checkbox"/>	Enable FTP reporting
<b>URL</b>	<input type="text" value="ftp://myserver/"/>	Destination URL
<b>Username</b>	<input type="text"/>	Username to use on the authentication. Blank if none.
<b>Password</b>	<input type="text"/>	Password to use on the authentication. Blank if none.
<b>Filename template</b>	<input type="text" value="\$uuid\$.ftpfiletype\$"/>	Template to use for the filename.
<b>Text file template</b>	<input type="text" value="\$date\$, \$plateutf8\$"/>	Template to use for the content of the text file.
<b>Upload image</b>	<input type="checkbox"/>	Upload the OCR image
<b>Upload overview image</b>	<input type="checkbox"/>	Upload the overview image
<b>Upload patch</b>	<input type="checkbox"/>	Upload the plate patch
<b>Upload text file</b>	<input type="checkbox"/>	Upload the text file

**FTP:** You can send event data as text file and images files to a ftp server.

**Enable :** Check to enable and configure FTP server reporting.

**URL:** Destination URL for the FTP server.

**Username:** Username if required, blank if none.

**Password:** Password if required, blank if none.

**Filename Template:** Template to use for the filename.

**Text file template:** Template to use for the content of the text file.

**Upload image:** Enables the upload of an image.

**Upload overview image:** Enables the upload of an overview image.

**Upload patch:** Enables the upload of a plate patch image (crop of the recognized code).

**Upload text file:** Enables the upload of a text file.

## Network Optix

<b>Network Optix</b>		
<b>Enable</b>	<input checked="" type="checkbox"/>	Enable Network Optix reporting
<b>URL</b>	<input type="text" value="https://nxserver:7001/"/>	Destination URL
<b>Username</b>	<input type="text"/>	Username to use on the authentication.
<b>Password</b>	<input type="password"/>	Password to use on the authentication.
<b>Network Optix Camera Id</b>	<input type="text"/>	Camera Id set in Network Optix Video Management Software
<b>Source</b>	<input type="text" value="LPR"/>	Source value sent with the generic event.
<b>Caption</b>	<input type="text" value="\$plateutf8\$"/>	Template to use for the caption.
<b>Description</b>	<input type="text" value="\$plateutf8\$ (\$country\$)"/>	Template to use for the description.

**Network Optix:** You can send event data to a Network Optix VMS server.

**Enable :** Check to enable and configure Network Optix server reporting.

**URL:** Destination URL for the Network Optix server.

**Username:** Username for authentication.

**Password:** Password for authentication.

**Network Optix Camera ID:** Camera ID as set in the Network Optix video management software.

**Source:** Source value sent with the generic event.

**Caption:** Template to use for the caption Check the [Variables / Template fields, p. 48](#)Variables / Template fields for available keywords.

**Description:** Template to use for the description. Check the [Variables / Template fields, p. 48](#)Variables / Template fields for available keywords.

## Genetec Security Center

Genetec Security Center	
<b>Enable</b>	<input checked="" type="checkbox"/> Enable Genetec reporting
<b>Installation type</b>	<div>Production</div> <div>Type of installation. Check with Genetec the correct type according with your license.</div>
<b>URL</b>	<div></div> <div>Destination URL</div>
<b>Username</b>	<div></div> <div>Username to use on the authentication.</div>
<b>Password</b>	<div></div> <div>Password to use on the authentication.</div>
<b>Camera Logical Id</b>	<div>0</div> <div>Camera Logical Id configured on Genetec Security Center</div>
<b>Template</b>	<div>\$plateutf8\$</div> <div>Template to use for bookmarks and custom events.</div>
<b>Create bookmarks</b>	<input checked="" type="checkbox"/> Create a new bookmark with each plate read
<b>Raise custom events</b>	<input checked="" type="checkbox"/> Raise a new custom event with each plate read
<b>Custom Event Id</b>	<div>0</div> <div>Custom Event Id</div>

**Genetec Security Center:** You can send event data to a Genetec Security Center server.

**Enable :** Check to enable and configure Genetec Security Center server reporting.

**Installation type:** Select the installation type that corresponds to your license.

**URL:** Destination URL for the Genetec Security Center server.

**Username:** Username for authentication.

**Password:** Password for authentication.

**Camera Logical ID:** Camera ID as set in Genetec Security Center.

**Template:** Template to use for bookmarks and custom events. Check the [Variables / Template fields, p. 48](#) [Variables / Template fields](#) for available keywords.

**Create bookmarks:** Creates a new bookmark with each plate read by the app.

**Raise custom events:** Raises a new custom event with each plate read by the app.

**Custom Event ID:** Set a custom event ID.

## Genetec LPR Plugin

Genetec LPR Plugin

Enable

☒

Enable Genetec LPR Plugin reporting

URL

Destination URL

Username

Username to use on the authentication.  
Blank if none.

Password

Password to use on the authentication.  
Blank if none.

Camera ID

Unique Camera indentificator.

Camera name

Camera name.

Latitude

Camera position latitude in decimal  
degrees format. E.g. 0.00000 or -0.00000.  
For wrong latitude and longitud values, the  
default walue will be 0 for both

Longitude

Camera position longitude in decimal  
degrees format. E.g. 0.00000 or -0.00000.  
For wrong latitude and longitud values, the  
default walue will be 0 for both

**Genetec LPR Plugin:** You can send event data to a Genetec LPR Plugin server.

**Enable :** Check to enable and configure Genetec LPR Plugin server reporting.

**Installation type:** Select the installation type that corresponds to your license.

**URL:** Destination URL for the Genetec Security Center server.

**Username:** Username for authentication.

**Password:** Password for authentication.

**Camera ID:** Add a unique camera identifier.

**Camera name:** Add a name for this camera for easy identification.

**Latitude:** Latitude of camera position in decimal degrees from 0.00000 to 360.00000.

**Longitude:** Longitude of camera position in decimal degrees from 0.00000 to 360.00000.

**NOTE!** If one of the Longitude/Latitude values is invalid, the app will assume latitude/longitude values of 0.00000/0.00000.

## UTMC

You can send LPR event data to a Urban Traffic Management and Control System.

<b>UTMC</b>		
<b>Enable</b>	<input checked="" type="checkbox"/>	Enable UTMC reporting
<b>ID</b>	<input type="text" value="1"/>	Camera ID
<b>URL</b>	<input type="text"/>	Destination URL
<b>Username</b>	<input type="text"/>	Username to use on the authentication.
<b>Password</b>	<input type="password"/>	Password to use on the authentication.
<b>Allow empty responses</b>	<input checked="" type="checkbox"/>	Allow empty responses as valid ones
<b>Send plates in realtime</b>	<input checked="" type="checkbox"/>	Try to send plate number as soon as it is read
<b>Send plate number</b>	<input checked="" type="checkbox"/>	Send plate number field
<b>Send tag</b>	<input type="checkbox"/>	Send tag field (anonymized plate number)
<b>Send OCR image</b>	<input checked="" type="checkbox"/>	Send the OCR image as ANPRImage
<b>Send plate patch</b>	<input checked="" type="checkbox"/>	Send plate patch as platePatch
<b>Send overview image</b>	<input checked="" type="checkbox"/>	Send overview image as overviewImage
<b>Heartbeat period (seconds)</b>	<input type="text" value="60"/>	
<b>Diagnostic period (seconds)</b>	<input type="text" value="60"/>	
<b>Retry period (seconds)</b>	<input type="text" value="60"/>	
<b>Plates per package</b>	<input type="text" value="1"/>	

- **Enable :** Check to enable and configure UTMC reporting.
- **Installation type:** Select the installation type that corresponds to your license.
- **URL:** Destination URL for the Genetec Security Center server.
- **Username:** Username for authentication.
- **Password:** Password for authentication.
- **Camera Logical ID:** Camera ID as set in Genetec Security Center.
- **Template:** Template to use for bookmarks and custom events. Check the [Variables / Template fields, p. 48](#) Variables / Template fields for available keywords.
- **Create bookmarks:** Creates a new bookmark with each plate read by the app.
- **Raise custom events:** Raises a new custom event with each plate read by the app.
- **Custom Event ID:** Set a custom event ID.

## Variables / Template fields

### Vaxtor LPR incl. Vehicle Make, Model, Color and Class App only reserved variables

Variable	Explanation
\$category\$	License plate category for countries that support it
\$country\$:	3 letter country code
\$direction\$	Enumerate with the vehicle direction (0: Unknown, 1: Towards, 2: Away, 3: Stopped)
\$multiplate\$	Amount of times that the license plate has been read before reporting
\$plate\$:	License plate text / number
\$plateimage\$	Plate crop JPEG image encoded in base64
\$platejpegsize\$	JPEG size in bytes
\$plateutf8\$:	License plate text / number in UTF8 format
\$processingtime\$	Processing time in milliseconds
\$roid\$	Recognition Area ID where the license plate number is found
\$state\$	License plate state (for US license plates only)

### Shared reserved variables

Variable	Description
\$absolutebottom\$	Plate bottom position based on the total image height (0-1).
\$absoluteleft\$	Plate left position based on the total image width (0-1).
\$absoluteright\$	Plate right position based on the total image width (0-1).
\$absolutetop\$	Plate top position based on the total image height (0-1).
\$blacklist\$	Description on the blacklist linked to the code/plate.
\$bottom\$	Bottom coordinate for the code/plate on the image (pixels).
\$category\$	Code/plate category for countries that support it.
\$charheight\$	Average character height (pixels).
\$confidence\$	Global confidence (0-100).
\$date\$	Timestamp in ISO8601 format.
\$epoch\$	Unix epoch (seconds).
\$etx\$	End of transmission character (HEX 03).

Variable	Description
\$height\$	OCR image height.
\$id\$	Database ID for this read.
\$ifblacklist\$...\$ifblacklist\$	If the plate is on the blacklist, returns the text between these templates.
\$ifnolist\$...\$ifnolist\$	If the plate is not on any list, returns the text between these templates.
\$ifwhitelist\$...\$ifwhitelist\$	If the plate is on the whitelist, returns the text between these templates.
\$image\$	JPEG encoded in base64.
\$imageid\$	Signal ID in case of a trigger read.
\$imagesize\$	Size of saved complete image.
\$left\$	Left coordinate for the code/plate on the image (pixels)
\$localdate\$	Date in format "%d/%m/%Y" in the camera time zone.
\$localtime\$	Time in format "%H:%M:%S" in the camera time zone.
\$overviewimage\$	Overview JPEG image encoded in base64.
\$overviewimagesize\$	Overview image size in bytes.
\$processingtime\$	Processing time in milliseconds.
\$right\$	Right coordinate for the code/plate on the image (pixels)
\$safedate\$	Time stamp in format "%Y%m%d_%H%M%S" in the camera time zone (useful for file names).
\$sensor\$	Sensor (0, 1).
\$signaled\$	True if the read had been triggered.
\$signalid\$	Signal ID of the trigger.
\$stx\$	Start of transmission character (HEX 02).
\$timestamp\$	Time stamp in format "yyyy-MM-ddTHH:mm:sszzz".
\$top\$	Top coordinate for the code/plate on the image (pixels).
\$utcddate\$	Time stamp in ISO8601 format but always in UTC (2020-12-31T16:11:30.000Z).
\$whitelist\$	Description on the whitelist linked to the code/plate.
\$width\$	OCR image width.

# Advanced

In this section you find useful tools for calibration and trouble shooting.

Advanced

Log level

info

Info: Default log level. Debug: Enable debug log level, useful to diagnostic messages received from third parties. Trace: Enable trace log level, useful to diagnostic messages sent to third parties.

Show Log File On Screen

☐

If enabled, the on-screen log file will be displayed on the selected sensor

Sensor

Right sensor

Sensor where the on-screen log file is displayed

Show Calibration Grid

☐

If enabled, display on the OCR sensor a 20 pixels height grid

**Log level:** Select a debug level to generate a log file, which can be helpful e.g. for trouble shooting.

**Info:** Default loge level

**Trace:** Select e. g. for diagnostic messages received from third parties

**Debug:** Select for complete log files for debug purposes

**Show log file on screen:** Check to display the on-screen log file on the selected sensor

**Sensor:** Select the sensor on which the on-screen log file is displayed

**Show Calibration Grid:** Check to display on the OCR sensor a 20 pixels height grid

# Storing the Configuration

To store the configuration you have the following options:

Set

Factory

Restore

Close

- Click **Set** to activate your settings and to save them until the next reboot of the camera.
- Click **Factory** to load the factory defaults for this dialog (this button may not be present in all dialogs).
- Click **Restore** to undo your most recent changes that have not been stored in the camera permanently.
- Click **Close** to close the dialog. While closing the dialog, the system checks the entire configuration for changes. If changes are detected, you will be asked if you would like to store the entire configuration permanently.

After successfully saving the configuration, the event and meta data are automatically sent to the camera in case of an event.

# MxMessageSystem

## What is MxMessageSystem?

MxMessageSystem is a communication system based on name oriented messages. This means that a message must have a unique name with a maximum length of 32 bytes.

Each participant can send and receive messages. MOBOTIX cameras can also forward messages within the local network. This way, MxMessages can be distributed over the entire local network (see Message Area: Global).

For example, a MOBOTIX 7 series camera can exchange a MxMessage generated by a camera app with an Mx6 camera that does not support certified MOBOTIX apps.

## Facts about MxMessages

- 128-bit encryption ensures privacy and security of message content.
- MxMessages can be distributed from any camera of the Mx6 and 7 series.
- The message range can be defined individually for each MxMessage.
  - **Local:** Camera expects a MxMessage within its own camera system (e.g. through a Certified App).
  - **Global:** the camera expects a MxMessage that is distributed in the local network by another MxMessage device (e.g. another camera of the 7 series equipped with a certified MOBOTIX app).
- Actions that the recipients are to perform are configured individually for each participant of the MxMessageSystem.

# MxMessageSystem: Processing the automatically generated app event

## Checking automatically generated app events

**NOTE!** After successfully activating the app (see [Activation of the Certified App Interface, p. 26](#)), a generic message event for this specific app is automatically generated in the camera.

1. Go to **Setup-Menu / Event Control / Event Overview**. In section **Message Events** the automatically generated message event profile is named after the application (e. g. VaxALPRMMC).

Environment Events				<input checked="" type="checkbox"/>
Image Analysis Events				<input checked="" type="checkbox"/>
Internal Events				<input checked="" type="checkbox"/>
Message Events				<input checked="" type="checkbox"/>
ColorRecognition	MxMessageSystem	<input type="checkbox"/> Inactive	<input type="checkbox"/> Delete	<a href="#">Edit...</a> 1
FFLPR_MMCR	MxMessageSystem	<input type="checkbox"/> Inactive	<input type="checkbox"/> Delete	
MxActivitySensor	MxMessageSystem	<input type="checkbox"/> Inactive	<input type="checkbox"/> Delete	
MxAnalytics	MxMessageSystem	<input type="checkbox"/> Inactive	<input type="checkbox"/> Delete	
ObjRec	MxMessageSystem	<input type="checkbox"/> Inactive	<input type="checkbox"/> Delete	
VaxALPR	MxMessageSystem	<input type="checkbox"/> Inactive	<input type="checkbox"/> Delete	
VaxALPRMMC	MxMessageSystem	<input type="checkbox"/> Inactive	<input type="checkbox"/> Delete	
Meta Events				<input checked="" type="checkbox"/>
Signal Events				<input checked="" type="checkbox"/>
Time Events				<input checked="" type="checkbox"/>

Fig. 16: Example: Generic message event from Vaxtor LPR incl. Vehicle Make, Model, Color and Class App

2. Click **Edit**<sup>①</sup> to display a selection of all configured message events.

VaxALPRMMC

☐ Inactive ☐ Delete

5

Event Dead Time:  
Time to wait [0..3600 s] before the event can trigger anew.

Event Sensor Type

☐ IP Receive ☒ MxMessageSystem

Event Sensor Type:  
Choose the message sensor.

Event on receiving a message from the MxMessageSystem.

VaxALPRMMC

Message Name:  
Defines an MxMessageSystem name to wait for.

Local

Message Range:  
There are two different ranges of message distribution:  
*Global*: across all cameras within the current LAN.  
*Local*: camera internal.

No Filter

Filter Message Content:  
Optionally choose how to ignore messages containing *Filter Value*. Select *No Filter* to trigger on any message with defined *Message Name*.

Add new profile

Fig. 17: Example: Generic message event details - no filter

## Action handling - Configuration of an action group

### CAUTION!

To use events, trigger action groups or record images the general arming of the camera must be enabled ([http\(s\)://<camera IP address>/control/settings](http(s)://<camera IP address>/control/settings))

An action group defines which action(s) is (are) triggered by the Vaxtor LPR incl. Vehicle Make, Model, Color and Class App event.

1. In the camera web interface, open: **Setup Menu / Action Group Overview** ([http\(s\)://<camera IP address>/control/actions](http(s)://<camera IP address>/control/actions)).

**Event Dead Time:**  
Time to wait [0..3600 s] before the event can trigger anew.

**Event Sensor Type:**  
Choose the message sensor.

Event on receiving a message from the MxMessageSystem.

**Message Name:**  
Defines an MxMessageSystem name to wait for.

**Message Range:**  
There are two different ranges of message distribution:  
*Global:* across all cameras within the current LAN.  
*Local:* camera internal.

**Filter Message Content:**  
Optionally choose how to ignore messages containing *Filter Value*. Select *No Filter* to trigger on any message with defined *Message Name*.

Add new profile

Fig. 18: Defining Action Groups

- Click **Add new group** and give a meaningful name.
- Click **Edit**, to configure the group.

D71 mx10-32-75-149 Action Group Overview

VisualAlarm Delete

VxLPRMMC Delete

**Arming** **Events & Actions** **Edit**

Enabled - Edit...

(No time table)

Add new group

Fig. 19: Configuring an Action Group

- Enable **Arming** of the Action Group.
- Select your message event in the **Event selection** list. To select multiple events, press the shift key.

- 3. Click **Add new Action**.
- 4. Select a proper action from list **Action Type and Profile**.

Actions	Value	Explanation
<b>Action 1</b> <input type="checkbox"/> <b>Delete</b>	<div>Play Sound: StandardSounds</div> <div>0</div>	<b>Action Type and Profile:</b> Select the Action Profile to be executed.  <b>Action Timeout or Duration:</b> If this action runs longer than the time specified [0..3600 s], it is aborted and returns an error; 0 to deactivate. For <i>Image Profile</i> action, this is the duration and no error returns.
<div>Add new action</div>		

Fig. 20: Select Action Type- and Profile

**NOTE!**

If the required action profile is not yet available, you can create a new profile in the Admin Menu sections "MxMessageSystem", "Transfer Profiles" and "Audio and VoIP Telephony".

**NOTE!**

If necessary, you can add further actions by clicking the button again. In this case, please make sure that the "action chaining" is configured correctly (e.g. at the same time).

- 5. Click on the **Set** button at the end of the dialog box to confirm the settings.

Action settings - Configuration of the camera recordings

- 1. In the camera web interface, open: **Setup Menu / Event Control / Recording**(http(s)/<camera IP address>/control/recording).

General Settings	Value	Explanation
<b>Arming</b>	Enabled	<b>Arm Recording:</b> Controls camera recording. <i>Enabled:</i> activate recording. <i>Off:</i> deactivate recording. <i>SI:</i> recording armed by signal input. <i>CS:</i> recording armed by custom signal as defined in <a href="#">General Event Settings</a> . <i>From Master:</i> copies recording arming state from master camera.
	(No time table)	<b>Time Table Profile:</b> Time table profile for time-controlled recording ( <a href="#">Time Tables</a> ).
Storage Settings	Value	Explanation
<b>Recording (REC)</b>	Event Recording	<b>Recording Mode:</b> Type of event and story recording. <i>Snap Shot Recording:</i> stores single JPEG pictures. <i>Event Recording:</i> stores stream files for every event using MxPEG codec. <i>Continuous Recording:</i> continuously streams video data to stream files using MxPEG codec. Events can be recorded with a higher frame rate using <i>Start Recording</i> , <i>Retrigger Recording</i> and <i>Stop Recording</i> .
<b>Start Recording</b>	(Image Analysis: VM2) Message: MxAnalytics Message: VaxALPRMMC (Signal: SI) Signal: UC	<b>Start Recording:</b> Select the events which will start recording. Use [Ctrl]-Click to select more than one event. Events in parentheses need to be <a href="#">activated</a> first.
	Max fps	<b>Event Frame Rate:</b> Recording speed if an event is detected, in frames per second.
	0	<b>Recording Time Before Event:</b> Additional recording time before an event in seconds.
	10 s	<b>Recording Time:</b> Time to include in recorded stream after an event has occurred.

Set Factory Restore Close More

Fig. 21: Configuration of camera recording settings

2. Activate **Arm Recording**.
3. Under **Storage Settings / Recording (REC)** select a **Recording mode**. The following modes are available:
  - Snap Shot Recording
  - Event Recording
  - Continuous Recording
4. In list **Start recording** select the message event just created.
5. Click on the **Set** button at the end of the dialog box to confirm the settings.
6. Click on **Close** to save your settings permanently.

**NOTE!**

Alternatively, you can save your settings in the Admin menu under Configuration / Save current configuration to permanent memory.

# Action handling - Configuration of an action group

**CAUTION!** To use events, trigger action groups or record images the general arming of the camera must be enabled ([http\(s\)/<camera IP address>/control/settings](http(s)/<camera IP address>/control/settings))

An action group defines which action(s) is (are) triggered by the Vaxtor LPR incl. Vehicle Make, Model, Color and Class App event.

1. In the camera web interface, open: **Setup Menu / Action Group Overview** ([http\(s\)://<camera IP address>/control/actions](http(s)://<camera IP address>/control/actions)).

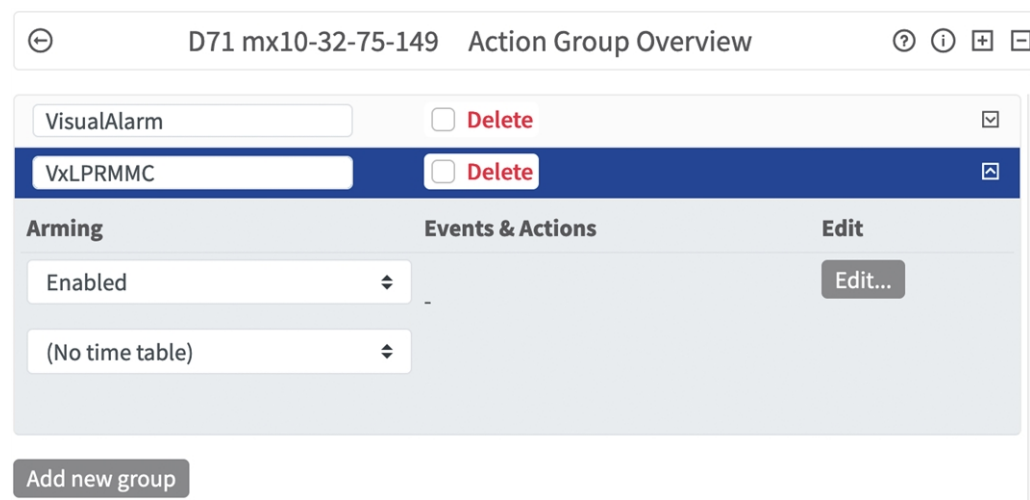

Fig. 22: Defining Action Groups

2. Click **Add new group**<sup>①</sup> and give a meaningful name.
3. Click **Edit**<sup>②</sup> , to configure the group.

⊖

D71 mx10-32-75-149 Action Group Details

ⓘ ⓘ

General Settings	Value	Explanation
<b>Action Group</b>	VxLPRMMC	<b>Name:</b> The name is purely informational.
	Enabled ⓘ	<b>Arming:</b> Controls this action group: <i>Enabled:</i> activate the group. <i>Off:</i> deactivate the group. <i>SI:</i> group armed by signal input. <i>CS:</i> group armed by custom signal as defined in <b>General Event Settings</b> .
	(No time table)	<b>Time Table:</b> Time table for this action profile ( <b>Time Tables</b> ).
<b>Event Selection</b>	<div> <div>Message: MxAnalytics</div> <div>Message: ObjRec</div> <div>Message: VaxALPR</div> <div>Message: VaxALPRMMC ⓘ</div> <div>(Signal: SI)</div> </div>	<b>Event Selection:</b> Select the events which will trigger the actions below. Use [Ctrl]-Click to select more than one event. Events in parentheses need to be <b>activated</b> first.
<b>Action Details</b>	5	<b>Action Deadtime:</b> Time to wait [0..3600 s] before a new action can take place.
	Simultaneously	<b>Action Chaining:</b> Choose how the status of each subaction influences the execution of all others. <i>Simultaneously:</i> All actions are executed simultaneously. <i>Simultaneously until first success:</i> Simultaneous execution, but as soon as one action succeeds (i.e. has been completed or the phone is picked up), all others are terminated. <i>Consecutively:</i> All actions are executed in the specified order. <i>Consecutively until first success:</i> Consecutive execution, but as soon as one action succeeds, the following actions are not executed. <i>Consecutively until first failure:</i> Consecutive execution, but as soon as one action fails, the following actions are not executed.
<b>Actions</b>	Value	Explanation
Add new action ⓘ		

Fig. 23: Configuring an Action Group

4. Enable **Arming** ⓘ of the Action Group.
5. Select your message event in the **Event Selection** list ⓘ . To select multiple events, hold the shift key.
6. Click **Add new Action** ⓘ .
7. Select a proper action from list **Action Type and Profile** ⓘ .

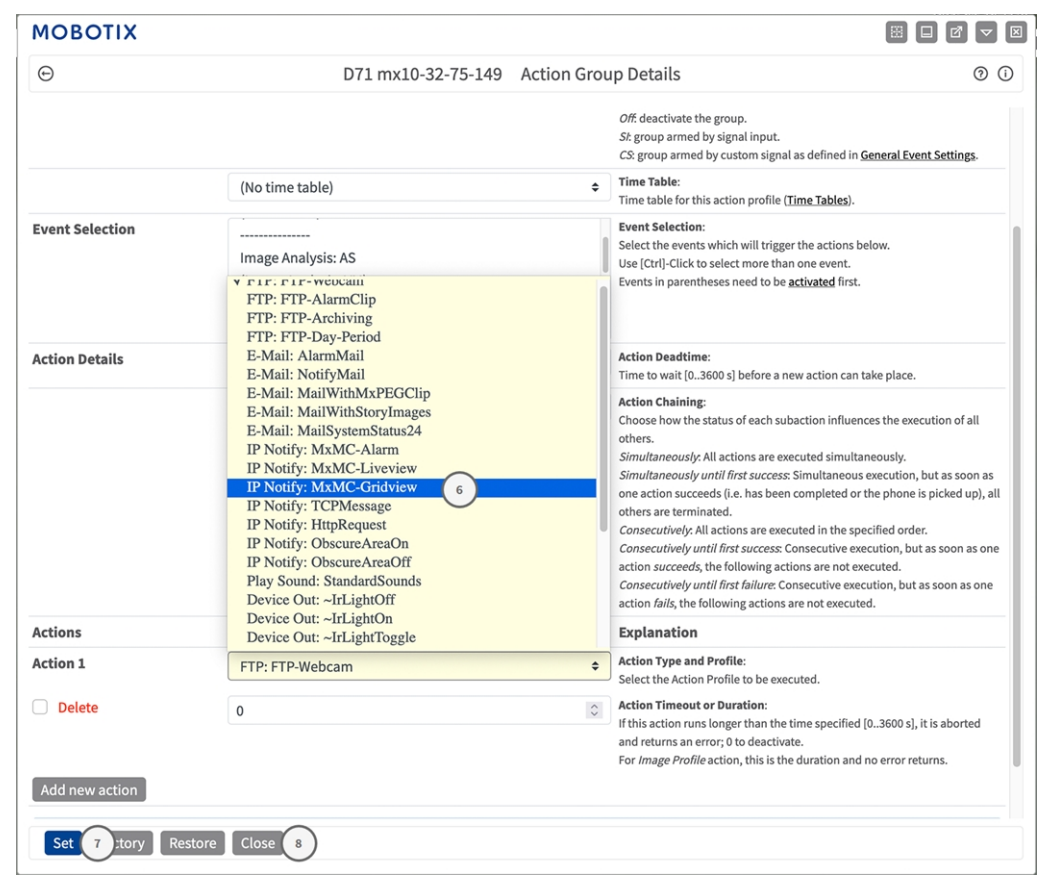

Fig. 24: Select Action Type- and Profile

**NOTE!** If the required action profile is not yet available, you can create a new profile in the Admin Menu sections "MxMessageSystem", "Transfer Profiles" and "Audio and VoIP Telephony".

If necessary, you can add further actions by clicking the button again. In this case, please make sure that the "action chaining" is configured correctly (e.g. at the same time).

- 8. Click on the **Set** ⑦ button at the end of the dialog box to confirm the settings.
- 9. Click on **Close** ⑧ to save your settings permanently.

## Action settings - Configuration of the camera recordings

1. Go to **Setup Menu / Event Control / Recording** ([http\(s\)/<camera IP address>/control/recording](http(s)/<camera IP address>/control/recording)).

Value	Explanation
Arming: Enabled (1)	<b>Arm Recording:</b> Controls camera recording. <i>Enabled:</i> activate recording. <i>Off:</i> deactivate recording. <i>SI:</i> recording armed by signal input. <i>CS:</i> recording armed by custom signal as defined in <b>General Event Settings</b> . <i>From Master:</i> copies recording arming state from master camera.
(No time table)	<b>Time Table Profile:</b> Time table profile for time-controlled recording ( <b>Time Tables</b> ).
Storage Settings: Value	<b>Explanation</b>
Recording (REC): Event Recording (2)	<b>Recording Mode:</b> Type of event and story recording. <i>Snap Shot Recording:</i> stores single JPEG pictures. <i>Event Recording:</i> stores stream files for every event using MxPEG codec. <i>Continuous Recording:</i> continuously streams video data to stream files using MxPEG codec. Events can be recorded with a higher frame rate using <i>Start Recording</i> , <i>Retrigger Recording</i> and <i>Stop Recording</i> .
Include audio	<b>Record Audio Data:</b> Store audio data in stream file if available. Enable and configure <b>microphone</b> .
Start Recording: Message: VaxALPRMMC (3)	<b>Start Recording:</b> Select the events which will start recording. Use [Ctrl]-Click to select more than one event. Events in parentheses need to be <b>activated</b> first.
Max fps: 0	<b>Event Frame Rate:</b> Recording speed if an event is detected, in frames per second.
0	<b>Recording Time Before Event:</b> Additional recording time before an event in seconds.
10 s	<b>Recording Time:</b>

Buttons: Set (4), Factory, Restore, Close (5), More

Fig. 25: Configuration of camera recording settings

2. Activate **Arm Recording** (1) .
3. Under **Storage Settings / Recording (REC)** select a **Recording mode** (2) . The following modes are available:
  - Snap Shot Recording
  - Event Recording
  - Continuous Recording
4. In list **Start recording** (3) select the message event just created.
5. Click on the **Set** (4) button at the end of the dialog box to confirm the settings.
6. Click on **Close** (5) to save your settings permanently.

**NOTE!** Alternatively, you can save your settings in the Admin menu under Configuration / Save current configuration to permanent memory.

# Advanced Configuration: Processing the meta data transmitted by apps

## Meta data transferred within the MxMessageSystem

For each event, the app also transfers meta data to the camera. This data is sent in the form of a JSON schema within a MxMessage.

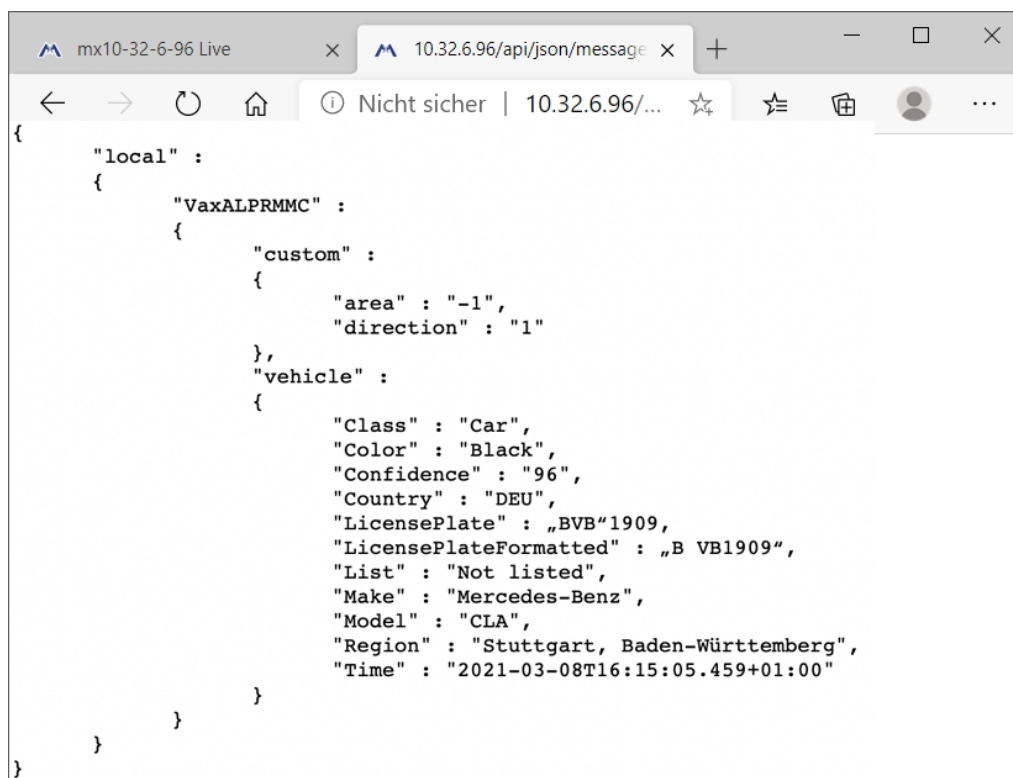

```
{
  "local" :
  {
    "VaxALPRMMC" :
    {
      "custom" :
      {
        "area" : "-1",
        "direction" : "1"
      },
      "vehicle" :
      {
        "Class" : "Car",
        "Color" : "Black",
        "Confidence" : "96",
        "Country" : "DEU",
        "LicensePlate" : „BVB“1909,
        "LicensePlateFormatted" : „B VB1909“,
        "List" : "Not listed",
        "Make" : "Mercedes-Benz",
        "Model" : "CLA",
        "Region" : "Stuttgart, Baden-Württemberg",
        "Time" : "2021-03-08T16:15:05.459+01:00"
      }
    }
  }
}
```

Fig. 26: Example: Meta data transmitted within a MxMessage of the Vaxtor LPR incl. Vehicle Make, Model, Color and Class App

**NOTE!** To view the meta data structure of the last App event, enter the following URL in the address bar of your browser: [http\(s\)/IPAdresseOfYourCamera/api/json/messages](http(s)/IPAdresseOfYourCamera/api/json/messages)

# Creating a Custom Message Event

1. Go to **Setup-Menu / Event Control / Event Overview**. In section **Message Events** the automatically generated message event profile is named after the application (e. g. VaxLPRMMC).

Environment Events		<input checked="" type="checkbox"/>
Image Analysis Events		<input checked="" type="checkbox"/>
Internal Events		<input checked="" type="checkbox"/>
Message Events		<input checked="" type="checkbox"/>
ColorRecognition	MxMessageSystem	<input type="checkbox"/> Inactive <input type="checkbox"/> Delete <b>Edit...</b> 1
FFLPR_MMCR	MxMessageSystem	<input type="checkbox"/> Inactive <input type="checkbox"/> Delete
MxActivitySensor	MxMessageSystem	<input type="checkbox"/> Inactive <input type="checkbox"/> Delete
MxAnalytics	MxMessageSystem	<input type="checkbox"/> Inactive <input type="checkbox"/> Delete
ObjRec	MxMessageSystem	<input type="checkbox"/> Inactive <input type="checkbox"/> Delete
VaxALPR	MxMessageSystem	<input type="checkbox"/> Inactive <input type="checkbox"/> Delete
VaxALPRMMC	MxMessageSystem	<input type="checkbox"/> Inactive <input type="checkbox"/> Delete
Meta Events		<input checked="" type="checkbox"/>
Signal Events		<input checked="" type="checkbox"/>
Time Events		<input checked="" type="checkbox"/>

Fig. 27: Example: Generic message event from Vaxtor LPR incl. Vehicle Make, Model, Color and Class App

- Click **Edit** ① to display a selection of all configured message events.

Fig. 28: Example: Unique license plate event

- Click on the event (e. g. VaxALPRMMC) s to open the event settings.
- Configure the parameters of the event profile as follows:
  - **Profile Name:** Enter a meaningful profile name that illustrates the purpose of the profile.
  - **Message Name:** Enter the "Message Name" according to the event documentation of the corresponding app (see [Examples for message names and filter values of the Vaxtor LPR incl. Vehicle Make, Model, Color and Class App](#), p. 65).
  - **Message Range:**
    - Local: Default settings for the Vaxtor LPR incl. Vehicle Make, Model, Color and Class App
    - Global: (MxMessage is forwarded from another MOBOTIX camera in the local network.
  - **Filter Message Content:**
    - **No Filter:** Trigger on any message according to the defined **Message Name**.
    - **JSON Comparison:** Select if filter values are to be defined in JSON format.
    - **Regular Expression:** Select if filter values are to be defined as regular expression.

- **Filter Value:** see [Examples for message names and filter values of the Vaxtor LPR incl. Vehicle Make, Model, Color and Class App](#), p. 65

**CAUTION!** “Filter Value“ is used to differentiate the MxMessages of an app / bundle. Use this entry to benefit from individual event types of the apps (if available).

Choose “No Filter” if you want to use all incoming MxMessages as generic event of the related app.

2. Click on the **Set** button at the end of the dialog box to confirm the settings.

## Examples for message names and filter values of the Vaxtor LPR incl. Vehicle Make, Model, Color and Class App

	MxMessage-Name	Filter value
Generic Event	VaxALPRMMC	
LPR White list Event	VaxALPRMMC.vehicle.List	“White list”
LPR Black list Event	VaxALPRMMC.vehicle.List	“Black list”
LPR Not listed Event	VaxALPRMMC.vehicle.List	“Not listed”
Unique license plate event	VaxALPRMMC.plate.LicensePlate	License plate code as “STRING”; e.g. “BVB1909”  (compare <a href="#">Meta data transferred within the MxMessageSystem</a> , p. 62)
Country Event	VaxALPRMMC.vehicle.Country	Country Code e.g. “DEU” for Germany
Incoming Vehicle Event	VaxALPRMMC.custom.direction	“1”
Outgoing Vehicle Event	VaxALPRMMC.custom.direction	“2”

EN\_08/23

MOBOTIX AG • Kaiserstrasse • D-67722 Langmeil • Tel.: +49 6302 9816-103 • sales@mobotix.com • www.mobotix.com

MOBOTIX is a trademark of MOBOTIX AG registered in the European Union, the U.S.A., and in other countries. Subject to change without notice. MOBOTIX do not assume any liability for technical or editorial errors or omissions contained herein. All rights reserved. © MOBOTIX AG 2021